Funeral of Murdered Family Brings About Threats of Lynching

THE LIMA NEWS

Increasing Cloudiness: Showers Tonight or Friday; Slightly Warmer

SIXTEENTH YEAR | LIMA, OHIO, THURSDAY, JUNE 13, 1912. | LAST EDITION | PRICE TWO CENTS. FOUR WEEKS THIRTY CENTS

CHARGE OF BRIBERY OVERSHADOWS ALL IN ROW AT CHICAGO

Taft Forces Claim Openly That Roosevelt Men Are Guilty of Tampering With the Delegates

HINTS OF USING FORCE ARE HEARD ON ALL SIDES

Heney And Johnson Declare Teddy Will Be On the Ground in Person Monday to Direct Affairs

(By United Press.)

Chicago, June 13.—Three char ges of bribery and attempted tampering with delegates brought by the Taft forces and challenged by the Roosevelt managers, overshadowed all else in the minds of the Republican party chieftains here today. Following the emphatic denial of Senator Dixon for the Roosevelt forces, that there was the slightest foundation for the charges, came a concerted demand that Congressman McKinley cite specific instances instead of generally alleged facts. This demand, McKinley, it was understood, was considering and a further statement on the matter w as looked for.

The charges coupled with the action of the National committee in throwing out all of the Roosevelt delegates up to the present has infuriated the Roosevelt men to such a pitch that they have no hesitancy in declaring that if necessary they will resort to force to "get their rights."

An extended conference which lasted well into this morning and which began last night at 6 o'clock was renewed today. Every one of the big leaders of the Roosevelt organization participated. It was decided that word should be sent Colonel Roosevelt that he was expected here next week. There is little doubt in the minds of the Roosevelt forces that their chief will eventually decide to come here and lead the fight in person.

Francis J. Heney ,and Governor Johnson both declared today that they knew positively that Roosevelt was coming. That was the reason they said that the contemplated big mass meeting of the Roosevelt forces had been put over until Monday. Roosevelt, they said, would come here by that date, and would tell the people of the country generally and the delegates particularly that he intended getting his rights if he had to fight for them.

Senator Dixon, Roosevelt's manager, refused to discuss the report and continued to insist that he saw no reason yet for the Colonel to come to this city. But the rank and file of the Roosevelt men are already preparing a welcome for him. The Taft forces expect Roosevelt to come here. They also expect that he will sweep down on the hall with his delegates who have been thrown out by the National committee and demand that they be restored to the roll. And whether the Colonel is here or not Bill Flinn, Heney, Johnson, Cecil Lyon and Governor Hadley as field captains of the Roosevelt forces, will insist on sweeping all before them and the National committee and the Taft leaders are preparing for anything that may develop.

For hours today the Taft men were in consultation. Wm. Barnes, Jr., who has been selected to match wits with Flinn cohorts, talked things over with Penrose, Crane, Mulvane, Stevenson and other militant Taft men.

They all agreed that the Roosevelt forces would try to seize the temporary organization from Victor Rosewalter. It was accepted as the most likely plan of the Roosevelt men that they would get entrance to the hall and prevent if possible the organization of the convention by the National committee. Just how this would be done, was not made clear by either side.

If Rosewalter is not permitted to proceed with the temporary organization it is likely that an attempt will be made to eject some of the more noisy of the opposing forces from the hall. How successfully this can be accomplished and whether it won't start a riot was the chief thing being considered by the Taft leaders today. They insisted that they were determined the party rules will be followed in organizing the convention and that only those delegates whose names are on the temporary roll will be seated.

Missouri, with its bitter row between the Roosevelt and Taft adherents, promised to furnish the day's sensation in the hearing of contests before the National committee.

Fourteen delegates are at stake in the Missouri contests. Governor Hadley is leading the Roosevelt delegation at large that is seeking seats in the convention and Jos E. Black heads the Taft delegation.

In advance of the hearing for the contests, Roosevelt leaders from Missouri were admitting that they would not be surprised in the National committee gave all of the contested seats to the Taft men.

"I would not be surprised at anything the committee might do in the light of its action in other contests within the last few days," governor Hadley said.

"The Roosevelt delegates at large from Missouri are the regularly elected delegates," said Hadley. "The Taft men haven't a leg to stand on. When they saw they could not control the regular state convention they bolted and a more handful of their leaders got together in a hotel room and selected Taft delegates at large."

The claim of the Taft leaders in Missouri is that Hadley and other Roosevelt leaders broke an agreement whereby the four delegates at large from the state were to be equally divided between Taft and Roosevelt.

After Heney's Scalp.

What threatened to precipitate a bitter conflict was hurriedly squelched by the majority of the committee who objected to a scene. Committee Sturgis, soon after Francis J. Heney wandered into the room, armed with a proxy and settled back in his seat ready for a fight on the Missouri contests scheduled for today, jumped to his feet and after demanding of Victor Rosewalter whether a meeting of the National committee was in progress and receiving an affirmative answer, said:

"Then, sir, I move that this committee exclude from its council Francis J. Heney, a Democrat, and refuse to recognize the proxy under which he is present here."

A dozen members were on their feet in an instant. Surprise and chagrin were in evidence on the faces of most of the big Taft leaders, and it was plain that the move was unexpected and unwelcome. Senator Borah, however, secured recognition and asked where the record was that showed Heney was a Democrat. Heney positively denied that he was a Democrat and after a brief and distinctly sarcastic remark by several members of the committee a motion to table the Sturgis motion was carried by a viva voce vote, only Sturgis seeming to vote in the negative.

Heney came in late. He brought with him the proxy of Thomas Thorson of South Dakota and after having it recorded, settled back into a chair in the extreme front row over at the corner of the room where most of the Roosevelt committeemen gather. After the Mississippi vote had been recorded W. S. Sturges, committeeman from Arizona, who bitterly denounced Heney yesterday got the chair.

"Is this a Republican National Committee?" he demanded, looking at chairman Rosewater. The president officer seemed embarrassed. He plainly did not know what was coming and Sturges again repeated the question. Then Rosewater replied:

"If the question is addressed to the chair, the chair would answer that this is indeed a meeting of the Republican National Committee.

"Then sir," continued Sturges, "if this is in reality a meeting of the Republican National committee I move that the proxy held by Francis J. Heney, a Democrat, be not accepted by this committee."

It was Borah that was the first to get the chair's eye as Rosewater was plainly non-plussed by the motion which no other man in the room had looked for.

"If this motion is made on the ground that Mr. Heney is not a Republican," he said, "then I think that we should have the facts before us on which Mr. Sturges predicated his motion. I know that Mr. Heney has been a candidate for office on the Republican ticket in California."

"As I'm still in this room, I presume I have a right to say something," broke in Heney, interrupting Borah, who still had the floor.

"The facts are I refused to accept a Democratic nomination for district attorney in San Francisco and in refusing to accept announced publicly that I was a Republican. I ran as an independent and in the primaries more than 5,000 Republicans wrote my name on the ballots. My defeat was brought about by the corrupt money of Pat Calhoun, who backed the Taft contests that were heard by you yesterday."

As Heney paused for breath, Committeeman Chubb, of Florida brokein "This man (point to Heney) seems to be an expert on Abe Ruef and has been injecting Ruef's name into these hearings every chance he gets," said Chubb. "For one I think we ought to let him stay here so he can further enlighten the country on the Ruef proposition."

Chubb spoke with marked sarcasm and anger. Heney smiled back at him.

Thomas H. Devine, holding the proxy of Chas. Cavender, committeeman from Colorado, came to Heney's rescue although a strong adherent of President Taft.

"I thing Mr. Sturges' motion to oust Mr. Heney is entirely out of order," said Devine. "His proxy is regular and I think he is entitled to sit in this committee. I move to lay the Sturges motion on the table."

There was a chorus of "agreed" from both the Taft and Roosevelt men and Chairman Rosewater declared the motion to the table carried.

Missouri for Teddy.

The first sweeping victory for Rosoevelt forces before the Republican national committee came this afternoon when the committee on motion of Senator Penrose placed the Roosevelt delegates at large from Missouri on the temporary roll of the convention. Originally there were eight delegates elected with half a vote each. The committee that the representation from the state be the same as in other states and the proposition was made that the first four names on the list of delegates to the convention be made the regular delegates and the four other delegates be made the alternates. This was put up to Governor Hadley to decide.

HOW THEY STAND.

Contests decided Wednesday by the Republican National Committee were as follows:

	Delegates credited to Taft.
Arizona (at large)	6
California	2
Louisiana	20
Michigan (at large)	6
Mississippi (12 still pending)	6
Total	40
Previously settled	101
Total to date	141
Total number contested	254
Contests still pending	112

	Delegates credited to Roosevelt
Arizona (at large)	0
California	0
Louisiana	0
Michigan (at large)	0
Mississippi (12 still pending)	0
Total	0
Previously settled	1
Total to date	1

(BULLETIN).

The committee has seated the Taft delegates from the second, fourth, fifth, sixth and seventh Mississippi districts, adding ten delegates to the Taft roll.

DOESN'T WANT LAWS CHANGED

(By United Press.)

London, June 13.—The sinking of the White Star Liner Titanic, with 1500 persons aboard, was a most extraordinary accident, the like of which never happened befort and may never happen again, said Sir Fred K. Chalmers, former member of the marine department of the board of trade today before the Titanic inquisitors. For that reason Chalmers said, he could see no valid cause why the maritime regulations of the board of trade should be changed. He said that no lessons were learned from the disaster, justifying a revision of the rules. The department, he said was amply guarded against ordinary accidents but could not be expected to be prepared against the extraordinary.

Prominent at Chicago

Victor Rosewater, of Omaha, Nebraska, chairman of the National Committee of the Republican National Convention, and Mrs. Rosewater, who is taking a keen interest in the struggle between Roosevelt and Taft forces at Chicago, are shown at top. Below is Senator Borah, of Ntah, without hat, conversing with a friend, during one of the recesses of the National Commitee meeting.

OYSTER BAY'S SAGE SILENT

BUT BELIEVED TO BE ARRANGING FOR A TRIP TO CHICAGO.

Oyster Bay, N. Y. June 13.—Colonel Roosevelt is preparing to leave for Chicago tomorrow night or Saturday, according to those in close touch with him here.

The Coloney today changed his manner of referring to the prospect of his going.

"I have nothing to say," he said today when pressed for a statement. Heretofore he has always said: "I have no present intention of going."

There were evidences of bustle of preparation at Sagamore Hill. The telephone and telegraph wires which connect the Colonel with his headquarters at Chicago were being worked to the limit, it was said. The Colonel himself was busy, but in high good humor. Those who know him best here say that his spirits are rising with the nearing prospect of a hand to hand battle. It is now taken for granted here that Sunday or Monday at the latest will see him on the scene of action.

DEATH COMES TO NOTED PHYSICIAN

Special to The News

Columbus, O., June 13.—Dr. L. M. Early, 58, whose slow death from cancer as the result of experiments he made with the X-ray shortly after its discovery, has attracted attention all over the United States, died at his home here today.

FOR MURDER

Ohio Man Believed to Have Killed Two in Kansas.

Kansas City, Mo., June 13.—Roy Adams, of Akron, Ohio, is being sought by the police in connection with the murder of Rolin Hudson and wife, of Paola, Kan.

Detective J. L. Ghent, of Kansas City, has gone to Akron to make handwriting comparisons. Adams is said to be the author of the "sweetheart letter" received by Mrs. Hudson on the morning of May 31.

STATE SENATE FIGHT WARM

MIAMI COUNTY DELEGATES LEAVE HALL DURING CONVENTION.

FRANK DAVIS IS NAMED AT SIDNEY.

JUDGE SHAW WINS AT DEFIANCE AND JONES AT SPRINGFIELD.

Special to The News.

Piqua, O., June 13.—The Democratic Senatorial Convention for the Twelfth District, at Sidney Wednesday afternoon was a struggle between the wet and dry Wilson and Harmon elements of the party. The Wilson people ruled the convention, which was further featured by a bolt of the regular delegation from Miami county, led by Henry Kampf, of Piqua and Charles Dale, of Troy.

Miami county came with contesting delegations, one representing the Kampf-Dale element and the other Prince Davis. Senator H. L. Yount, of Greenville, was made Chairman. The Credentials Committee recommended both delegations be seated with half a vote each.

The Kampf-Dales refused to accept this compromise and marched out of the convention, their departure being marked by cheers and cat calls. The convention undisturbed proceeded to nominate Frank Davis, of Miami County, for Senator. The bolting Miami county people threatened to fight the candidate.

Shaw Gets It.

Special to The News.

Defiance, O., June 13.—Judge T. T. Shaw, of Defiance, was nominated for Common Pleas Judge of the third subdivision of Third Judicial District, comprising the counties of Defiance, Paulding, Van Wert, Williams and Fulton, at the District Delegate Democratic Convention, which was held here Wednesday.

Favor Troy Man.

Special to The News.

Springfield, O., June 13.—Judge Walter D. Jones, of Troy, was nominated for Common Pleas Judge at the Republican Judicial Convention at Troy. There was no opposition and his nomination was made without the usual formalities. County Clerk Fred Snyder headed the Springfield delegation to the convention.

CASHIER IS FINED

Special to The News.

Mount Vernon, O., June 13.—U. S. Lybarger, former cashier, convicted of receiving deposit in now defunct Gambier bank, knowing the bank to be insolvent, was sentenced today to pay a fine of $1,000 and costs. Judge Wickham overruled a motion for a new trial.

LYNCHING EXPECTED

Moment an Arrest is Made at Villisca

(By United Press.)

Villisca, Iowa, June 13.—Last evening the Mayor and City Marshall of Villisca issued a statement in which an urgent appeal is made to the people of Villisca and its environs to remain calm if arrests are made in connection with the octuple murder, last Sunday night.

Taken in connection with a similar plea made by the minister at the funeral of the victims Wednesday afternoon, the announcement gave the general impression that an arrest was either imminent or had already been made, and that the prisoner was being kept hidden.

In the presence of more than 7,000 residents of Villisca and Montgomery county, the bodies of Mr. and Mrs. Jos. B. Moore, their four children and the two little Stillinger girls, victims of an unknown midnight assassin were buried.

The funeral services were held in a little park in the center of town. The caskets were left in the town hall, which fronts the park. At no time have the eight mutilated bodies been exposed to public view.

The funeral sermon was delivered by Rev. J. W. Ewing, pastor of the Presbyterian church, of which the Moores were members. The bodies of Mr. and Mrs. Moore were taken to the cemetery in the only two hearses in the town, while those of the six children followed in carriages.

A conference was held here yesterday afternoon between sheriffs from Monmouth, Ill., Colorado Springs, Colo., and Paola, Kas., in which places similar crimes have been committed.

TROLLEY CAR JUMPS TRACK ON A BRIDGE

LIVES OF A HUNDRED ARE SAVED AS BY A MIRACLE.

(By United Press.)

Boston, Mass., June 13.—With one hundred men, women and children aboard, an inward bound City Point, South Boston, surface car left the tracks on the Broadway extension bridge today and crashed head-on into a small power house in the middle of the bridge.

A small log lying several feet from the bridge railing, hit by the car wheels, diverted the car and sent it smashing into the power house. Had it not been for this log, dropped from a passing wagon, several minutes before, the car with its load of human freight would have fallen sixty feet to the railroad tracks below, where an express train passed at thirty miles an hour as the street car tore into the bridge power hourse.

Twenty or more passengers were injured. Five women and three men were so badly injured they were sent to their homes. All the passengers were thrown into panic.

This is the sixth serious accident in two days on the Boston elevated 3,500 of whose men are on strike. Police believe the accident was a result of a "green" motorman running his car too swiftly from the tracks on the draw section of the bridge to the stationary portion.

SWINE MEN ELECT.

Special to The News

Findlay O. June 13.—The Ohio Association of Expert Swine Breeders closed a two day's meeting here Wednesday by celecting Tiffin as the place for the next meeting and electing Chester Wineman, of Gilboa, President; J. C. Fisher, of Arcadia, Vice President, and F. J. Wade, of Weston, secretary.

NewspaperARCHIVE®
NewspaperARCHIVE®

Mexican Revolt Nears The End

(By United Press.)

Juarez, Mexico, June 13.—One hundred and seventy-five Mexicans, Federals and Rebels, were killed in a battle in the heart of the Mormon colony at El Valle, near Colonia Dublan Wednesday. The fight opened at dawn when a Federal attachment, presumably from Casas Grandes, attacked the Rebel garrison. The Federals were repulsed. The Federal prisoners were promptly hanged to the telegraph poles.

Orders for the execution of these prisoners came from Chihuahua. When Colonel Orozco, father of the Rebel leader, was asked here yesterday if his son had ordered the execution of all Federal prisoners of war, he refused to answer. In the Juarez military pen last night, under sentence of death, are 14 Federals, all accused of being Madero spies.

The hanging of the prisoners at Pearson is believed to be a part of a desperate game by General Orozco to frighten the Federal rank and file. It is known that a vigorous protest against the execution of the prisoners was made to the Rebel leader, but that "orders were to hang them."

That General Orozco is playing his last trumps in the revolutionary game seems certain by his recent tactics. He is now distrusted and discredited by many of his heretofore staunchest supporters. His funds are exhausted. For the last two weeks General Orozco has apparently been scheming how best to get away from his own army and clear of Mexico.

TALE OF WOE

TOLD BY DESERTED HUSBAND TO CITY BOARD OF CHARITIES

Deserted by his young wife destitute and penniless, Charle Schultz, 33, an eastern Pennsylvania man and a florist by trade, trundled into Lima Wednesday afternoon with his two babies, aged 2 and 4, respectively, and applied to the city board of infirmary directors for assistance. Schultz poured out his tale of sorrow and unrequited love to the city directors. He had been deserted in an eastern Pennsylvania town by his wife who eloped with another. They were now in Texas, he believed. From city to city he has made his way across the state and is now seeking transportation to Chicago from where he wishes to entrust his two children in the care of relatives. Local authorities interrogated him. He was given transportation to Van Wert.

Schultz is a man of refined appearance and his tale excited the pity of the infirmary directors.

ANNUAL

PICNIC OF THE ELIDA PIONEER SOCIETY SCHEDULED

N. W. CUNNINGHAM WILL SPEAK ON HIS TOUR OF THE WORLD AT MEETING.

At a meeting of members of the executive committee of the Elida Pioneer Society, held at Elida this week, arrangements were made for the preparation of the program for the annual meeting of the society to be held in the Crites grove northeast of Elida, in August. At the meeting, the sub-committee on speakers was authorized to invite United States Senator Atlee Pomerene, of Canton, to deliver the principal address at the annual picnic.

The program committee also announces that at the picnic this year, Hon. N. W. Cunningham, of Bluffton, will be one of the speakers of the day and will relate the story of his travels abroad. Another meeting of the executive committee will be held on July 1.

Among those who were present at the committee meeting this week were Thomas H. Jones, of this city; Dr. C. B. Stemen, of Ft. Wayne; N. W. Cunningham, of Bluffton, and A. J. Sherrick and others of Elida.

TO MAKE TABLE CLOTHS LAST.

Table linen is expensive. It costs more today than it did five years ago. When it begins to wear in holes, to come from the wash with worn spots that tell how soon it will be no good, no wonder the housewife despairs. Cheap, common soaps full of caustic that eat the linen are greatly to blame. Easy Task laundry soap is an enemy to dirt and stains and a friend o the table linen. Get two five cent cakes; try it, and if it does not surprise and satisfy you the makers will return your money.

At Fountains & Elsewhere Ask for "HORLICK'S" The Original and Genuine MALTED MILK The Food-drink for All Ages. At restaurants, hotels, and fountains. Delicious, invigorating and sustaining. Keep it on your sideboard at home. Don't travel without it. A quick lunch prepared in a minute. Take no imitation. Just say "HORLICK'S." Not in Any Milk Trust

LARGE CLASS TO GRADUATE

COMMENCEMENT OF LIMA HIGH SCHOOL OCCURS THIS EVENING.

LITTLE PLAYLET GREATLY ENJOYED.

JUNIOR RECEPTION TO SENIORS HELD AT MEMORIAL HALL.

Following the delightful class day exercises Wednesday afternoon and the reception at Memorial hall last evening all is in readiness for the annual commencement of the Lima High school this evening.

Almost 2,000 pupils, relatives and friends took part in the class day exercises Wednesday afternoon in Memorial hall. The feature of the program was a sketch: "Fifteen Minutes from Lima" cleverly presented by a cast that showed careful rehearsal and real histrionic ability. In the sketch the class history was introduced by Irene Harruff; class poem written by Marie Nagle and read by Hazel Jones, and a class address by Frederick B. Shappell, the president. The program concluded with a distribution of favors to the girls by John Davison and tothe boys by Marie Nagle. There was a favor for each member of the class and as they came forward to receive them mirth and hilarity knew no bounds. The musical end of the program was in keeping with the spirit of the little playlet consisting of selectons from "The Red Mill" by the high school orchestra; piano duo by Flora Williams and Elizabeth Brice; piano duet by Helen Adams and Zoe Cahill; Violin solo by Glenna Morris and the class song written by Marie Nagle.

In the evening at Memorial hall the reception of the Juniors to the Seniors was held and largely attended. The festivities opened with a grand march in the main auditorium led by Donald Mehaffey and Alice Wright. Streamers of red and white, the colors of the 1913 class blended with beautiful potted plants and cut flowers to make a decidedly attractive decorative scheme.

The program included: Address by Franklin Covers, president of the class of 1913; response by Fred Shappell, president of the graduating class; violin solo, Paul Jorden; trombone solo, Herbert Frankel, and vocal duet, Marie Kelly and Flora Gilbert. A novelty was a musical conversation, in which the music of the orchestra changed subjects of talk and partners were changed. The topics were: Politics, picnics, women, vacation, fashions and college. At the conclusion of the program, supper was served, and toasts were proposed by President Cover. The responses were made by Principal Steffens and Tom Sprague.

Following the supper an enjoyable dance program was rendered by the high school orchestra, this diversion closing the crowning event of the class day exercises.

Grade Promotions.

Another large audience assembled at Memorial Hall this morning at 9 o'clock when twelve classes were promoted from seven ward buildings. The exercises were opened with prayer by Rev. Lloyd Morris. Interspersed throughout the essays were catchy numbers by the orchestra. The readings delivered by pupils chosen from the various schools of the city were as follows: Warren Looker, "Education"; Norma Diltz, "Life's Game of Ball;" Harold McClellan "The Stowaway;" Hilda Leete, "Our Forests;" Ralph Sweeney, "The Signing of the Declaration of Independence; Robert Bacome, "Old Glory;" Ruth Kipker, "What the Little Girl Said;" Charles Chamberlain, "House Cleaning;" Helen Basinger, "Miranda on Why Women Can't Vote;" Mark Hoffman, "The Pan-American Union;" Emma Heil "The Ringwood Family" and Juanita Pugsley, "The Swan's Song."

TAFT'S HIGH MAN

WM. P. M'KINLEY.

He is the man who has directed in charge of the President's forces President Taft's campaign for renomination on the Republican presidential ticket of 1912, and who is in the final struggle with the Roosevelt supporters at the National Republican Convention.

One Killed, Six Hurt In O. S. U. Joy Ride

(By United Press.)

Columbus, O., June 13.—Leaving the gayety of the Senior "prom" that closed the commencement exercises at Ohio State University last night, four young men and three young women met disaster in an automobile accident early this morning, which resulted in injury to all of the party. Frank P. Quigley, 22, of Sistersville, W. Va., graduate of the engineering department is not expected to live. The other injured are:

Miss Mary Quigley, Sistersville, ankle broken and body bruised.

Miss Margaret Riley, Columbus, cut and bruised.

Miss Margaret Devereaux, Alliance.

Louis Smith, New Bryden, Pa., graduate engineering department.

Bernard Wise, Columbus, owner of the machine.

Henry H. Hollencamp, Dayton, a law student.

The accident occurred at Worthington when the auto skidded into a telephone pole and overturned.

Quigley died of his injuries this afternoon.

HOT CONTEST

FOR CATHOLIC KNIGHT OFFICES CLOSES MEET—DELPHOS MAN HONORED.

Special to The News.

Celina, O., June 13.—The fifteenth triennial meeting of the Ohio State Council Catholic Knights of America, being held at Marcelina Park, came to a close last evening following several hot contests in the election of the state officers.

Sidney was chosen as the place for holding the 1915 meeting. The big banquet last night was the event of the meeting, the principal toasts were "The C. K. of A., its Past," by editor Joseph Berning, of the C. K. of A. Journal, and "Its Future," by Hon. Vincent H. Beckman, both of Cincinnati.

The following state officers were elected: State President, Peter Schneider, Norwood; First Vice President, Leopold Kries, Toledo; Second Vice President, Albert Mersman, Celina; Secretary, Harry Gott, Cincinnati; Treasurer; Mrs. Helen Louy, Toledo.

Vincent Beckman, of Cincinnati, and John G. Romer, of this city, were elected as delegates, and Jacob Hartman, of Cincinnati, and Henry Lang, of Delphos, as alternates to the supreme convention of the order which convenes at Washington, D. C., next year.

ALLEGED BRUTALITY

Of Driver Has Incensed Citizens of Cridersville.

The village of Cridersville is incensed over the alleged brutality of George Burk, a driver in the employe of W. S. Neely, a butcher of that place. Burk, it is charged, attacked the animal with a shovel and a crow bar and after beating the horse into insensibility, culminated his inhuman act by slashing the throat of the beast. The animal was found in an old field near the village its body decapitated.

Following the discovery of the horse's mutilated body Burk was sought. He could not be located. A warrant was issued by the Allen County Humane Society for his arrest.

UNCLE SAMMY BROKE PANIC NOT J. PIERP

CORTELYOU EXPLAINS HOW GOVERNMENT LOANED MORGAN $25,000,000.

(By United Press.)

New York, June 13.—Testifying today before the Pujo Congressional committee investigating the money trust, Geo. B. Cortelyou, who was secretary of the treasury at the time of the 1907 panic, told how the government loaned J. Pierpont Morgan the $25,000,000 which Morgan in turn loaned to banks and thus broke the backbone of the panic on October 24, 1907, sending call money down from 125 to 6 per cent.

It was the first time that the details of how the treasury came to the relief of the stock exchange was ever told by an authority as high as the ex-treasurer, and the brokers and spectators who packed the room listened with breathless interest as the real inside story of those days of panic, almost as sinister as "Black Friday," was unfolded.

Cortelyou said that he came to New York on October 22, 1907, to investigate conditions and that night held a conference at the Hotel Manhattan with Morgan, Perkins, Vanderlip, Cannon, Hepburn, Stillman and other bankers. He denied that he had told them of his coming, but explained that Hamilton Fish, then sub-treasurer in New York, know of Cortelyou's intended visit and informed him that the Morgan crowd would like to confer with him.

At that time he obtained from each financier, he said, his views on the panic situation but did not make any specific promise of aid from the government. There was no formal conference the next day, Cortelyou asserted but he believed he talked to Morgan and Perkins again that night.

As the result of these conferences Cortelyou said he decided to advance the amount to give relief and did so, recommending that $25,000,000 be loaned for the purpose. The money was deposited with several New York banks the next day.

Convention Side-Lights

Senator Borah, of Idaho, was sprawled over three fourths of a desk in a hotel telegraph office, writing a telegram. Another hotel guest walked up to the counter, eyeing Borah closely. He "sized up" the Senator's rear view, then he took a closer squint; then he examined the profile of the Senator.

After the minute examination, the stranger did not disturb Borah, but quietly walked away, shaking his head dolefully.

The inquisitive person was Wm. Haywood, the labor leader, whom Borah prosecuted in Idaho for alleged complicity in the murder of Former Governor Steunenburg, of Idaho.

Tactics made famous by the London suffragettes and Carrie Nation are threatened by some of the more violent Roosevelt adherents.

"This burglary by the National committee is simply going to make me heave a brick through every window where a Taft picture is posted," said Jerry Pierce, one of Chicago's reception committee, at the Colonel's headquarters.

Medill McCormick, Roosevelt manager, today declared the charge of Manager McKinley of the Taft bureau, that delegates are being bribed, is found upon the "flop" of a single Taft delegate from Alabama.

"And now, every delegate that changes from Taft to Roosevelt will be charged by McKinley with having been 'bribed,' said McCormick disdainfully.

Mrs. Isabelle W. Blaney, one of California's two women delegates to the convention is too sick to come and her place has been taken by her husband, Chas. Blaney, State Highway Commissioner. The other woman delegate, Mrs. Florence Collins Porter, will arrive Saturday.

Mrs. Hiram W. Johnson is here with her husband, California's Governor. She was telling her friends that she has a unique distinction in that her picture has never appeared in any newspaper. "I believe in letting the men do the talking and posing," says Mrs. Johnson.

Mr. and Mrs. Jas. R. Garfield, of Ohio, have taken the George S. Isham home in North State street and will have as their guests during the convention, Mrs. Jas W. Pinchot, mother of Gifford Pinchot and Mrs. Pinchot's sister, Mrs. Jas. Boughton Wood.

Mrs. C. D. Hilles, wife of President Taft's private secretary, has joined her husband here. Other wives who have come are Mrs. H. F. MacGregor wife of the Taft manager in Texas; Mrs. Jos. B. Keating, wife of the Taft manager in Indiana; Mrs. Wallace Batchelder, wife of the Roosevelt leader in Vermont, and Mrs. Pearl Wight, wife of the Republican National mitteeman from Louisiana.

"Indeed I am not a suffragette" said Mrs. P. Sullivan, wife of one of the delegates at large from Wyoming. "I hate extremes in everything. I believe a woman's first place is in her home."

Mrs. Caroline Waugh McCullough, leader in the woman suffrage movement, characterizes Colonel Roosevelt as "Noble" for his declaration that the platform he will submit to the convention will contain an unequivocal declaration in favor of woman's suffrage.

"It means that suffrage is near and Colonel Roosevelt's stand will be great impetus to the movement" said Dr. Anna B. Blount another suffragette leader.

WATER SUPPLY

AT ST. MARY'S IS GETTING TO BE A SERIOUS PROBLEM

Special to The News.

St. Mary's Ohio, June 13.—The wells from which the water works plant derives its supply are being taxed to their utmost capacity to supply the present demand, and the danger of an actual shortage before the summer is over is causing considerable apprehension. The present riley condition of the water is due to the necessity of lowering the stage of the water in the storage cistern below the normal depth. The city authorities are therefore face to face with the necessity of devising some means of increasing the supply, possibly through drilling another well or two.

HOLDING COUNCIL OF WAR

Heavy Artillery of Roosevelt Army in Chicago

SPECIAL TRAINS WILL BEGIN TO HEAD IN EARLY FRIDAY.

AMOS PINCHOT A PROMINENT FIGURE

LILLIAN RUSSELL'S NEW HUSBAND LOSES HONEYMOON TO GET THERE.

(By United Press.)

Chicago, June 12.—More heavy artillery of the Roosevelt army, reinforcing the generals and skirmishers who have been battling the preliminary bouts, poured into camp today. They held a council of war this morning at Roosevelt headquarters after Senator Dixon, Generalissimo, held a long chat with Roosevelt over the long distance phone.

Amos Pinchot, of New York; Wm. Allen White, newly elected committeeman from Kansas; Representative "Billy" Kent, California; Alexander Moore, of Pittsburg, who married Lillian Russell yesterday and a host of lesser lights arrived.

All of the "Teddies" held an indignation meeting over the charges of delegate bribery, exploded by Manager McKinley of the Taft brigade. George W. Perkins, Jas. R. Garfield, of Ohio, and Medill McCormick held a caucus with Senator Dixon to discuss receiving the Southern and other delegates, who will begin pouring in special trains tomorrow.

An informal reception was tendered the delegates who are already here.

Amos Pinchot declared that he expects Roosevelt to grab off a large number of New York's uninstructed delegates. "The Northern part of New York is 3 to 4 to 1 for Roosevelt and pressure is being brought to bear upon delegates from that section to vote for Roosevelt. I am positive we will get a large number of the delegates. Polls are being held to show the delegates the real Roosevelt sentiment there; letters are being written the delegates and personal influence being brought to bear upon them. Some of the delegates have already signified their intention to support the Colonel."

Alexander Moore, publisher of the Pittsburg Leader, and able lieutenant of Wm. Flinn, alleged "boss" blew in minus Lillian Russell Moore, his bride.

"We didn't have time for much honeymoon in these strenuous times. She's busy working and so am I. She's for anything thats progressive, you bet."

Moore declared Pennsylvania with its normal Republican majority of a half million, will go Democratic if the "steam roller" is successful and Roosevelt is not a candidate.

"That's no joke," Moore asserted. "They've got a taste of blood in Pennsylvania and they will sweep us off the map with a leader like Taft. But we're going to stay on the map—very much so."

No More Eczema, Pimples or Rash!

There is nothing in medical science so remarkable as the immediate effects of Dr. Hebras' Ungold on all itching and irritating diseases of the Skin and Scalp, such as Eczema, Poison Ivy, Prickly Heat, Psoriasis, Barber's Itch, Ringworm and Itching Piles; also effects of Bites of Insects and Mosquitoes. Ungold stops Itching and Burning irritations, not after days and weeks, but the very moment it is applied. Ungold does not fire and torture the affliction like other remedies, but is cool, soothing and in a little while heals the worst cases no matter of how long standing. Ungold is a blessing for babies whose tender bodies are broken out with heat, rash or disease. A joy to men and women with Galled or Itching feet, or with Skin Poison, Burns, Boils, Cuts, Wounds, or Sores of any kind.

Ungold is sold by all Druggists at 50c a jar or will be sent charges prepaid by The G. C. Bittner Co., Toledo, O., on receipt of price.

Central Drug Store.

CORNS AND BUNIONS

Begy's Mustarine Takes Out the Burning Sorness and Agony in Five Minutes.

Try Begy's Mustarine the wonder worker of painful Corns, Bunions and Callouses.

It only costs 25 cents a box at Hunter Bros. and it stops earache, toothache, backache and neuralgia in a jiffy.

Thousands of baseball players and athletes get quick results by using it for Sore Muscles, Strains, Sprains and Stiffness. Its wonderful how fast it drives out aches and pains in any part of the body and will not blister. Be sure its Begy's.

Internal Trouble

News Comment: The war being waged in the Chicago Republican Convention for delegates between Taft and Roosevelt is giving the old G. O. P. the turn of its life. Internal dissensions between the to main wings of the party have led to a battle royal. Nothing can be right unless it is right all the way thru. That is why we insist upon the itnerior construction of our garments being just as good as the outside fabric and appearance.

In fact, the values in our celebrated Make Clothes will more than justify any expectation. They're the result of special efforts in fabrics, the highest efficiency in tailoring, a combination of heart, head and hand to excel anything ever attempted in Suits at—

$7.50 to $20.00

Eilerman Clothing Co.

Pub. Square Lima, O.

SPECIAL!

Stetson Hats this week $3.00

Firestone Non-Skid Tires

Supreme by test of hardest service, are the *one positive security* against skidding on any kind of road, at all seasons of the year.

Sold By All Dealers Who Consider Quality

The A. Beesch Co

New Tea Store

146 S. Main, Corner Spring Stre

Buying in large quantities our stores and selling for cash the reason we can sell cheap Note our Prices.

Save our Cash Tickets.

17 lbs. H. & E. Cane Sugar ...

3 doz. double thick can rubbers

Plain Glass Jelly Tumblers, per doz. .....

Large Preserve Kettles, ...40c, 50c and

6 sheets Fly Paper .....

Fresh Pea Nut Butter lb.....

Full Cream Cheese, lb.....

5c Can Sardines, ...3

6 Sunny Monday or Fels Naptha Soap .....

10c Box Jell'O 7

Pearl Tapioca, lb. .....

Fresh Roasted Coffee.

We roast and blend all our coffee, giving you the best.

Lima Special Blend, lb .....

Beesch Extra Blend, lb .....

Mocha and Java Blend, lb....

Our coffees are bough di from the grower giving you best.

New Phone 640 Old Phone

Deliveries to all parts of the

EFFICIENCY now attracts manufacturer, and is gaining sideration from the merchant. efficient way of ridding yourse surplus or stale goods is to s little one inch want ad into paper now and then.

NewspaperARCHIVE® NewspaperARCHIVE®

STOGIES SWAMPED; WRIGLEY GETS POTTS AND LLOYD

TRAUTMAN TOO MUCH FOR STOGIES WHILE CLARKE WAS EASY

OHIO STATE LEAGUE

CLUBS -	W.	L.	Pct.
Portsmouth	25	18	581
Mansfield	26	19	.578
Newark	25	19	.568
Marion	21	22	.488
Chillicothe	17	24	.413
LIMA	16	28	.364

YESTERDAY'S RESULTS.

Marion, 9; Lima, 1
Portsmouth, 6; Chillicothe, 4.
Newark, 5, Mansfield, 4.

Marion, O., June 13.—(Special) "Flop" Trautman, youngster, was to blame for Wednesday's delightful afternoon. Zeke Wrigley's Stogies were unable to negotiate even a passing acquaintance with the kid's puzzlers. Six hits netted a lone run for the visitors. Stogies' sole count came in the second. Trautman was put under fire. It was a case of blow-up or go through all to the merry and the kid, after a little difficulty, settled and demonstrated his class. Nesser's biff to center Daubert's out. West's fly and Merchant's timely tap sent the first run galloping into the barn yard. Francisco and Clarke walked congesting traffic, but despite his savage looks, the best Tom Plummer could do was a lift.

Diggers counted theirs by solid buffing and taking advantage of every mis-play on the part of the Stogies. Ray Clarke was erratic in the turret. Thrice he threw sacrifices to second or third to head off another runner and thrice did he fail. Wicked clouts usually followed which spelt the youngster's undoing. Francisco's unerring pegging was a feature of the game.

TRAUTMAN STEADY

Marion	AB	H	PO	A.	E.
Epler, lf	3	2	0	0	1
White, ss	2	1	0	5	0
Odwell, 1b	5	2	13	0	0
Madden, rf	3	1	4	1	0
Pernod, c	1	1	3	0	0
Whalen, 2b	3	0	1	5	0
Beswick, cf	4	3	2	0	0
Weller 3b	3	0	2	0	0
Trautman p	3	0	0	3	0
Totals	27	10x	25	14	1

Lima	AB	H	PO.	A.	E.
Plummer rf	3	1	6	0	0
Long, 3b	4	0	1	1	0
Wrigley, 2b	4	1	2	1	0
Nesser, 1b	4	2	8	0	1
Daubert, ss	4	0	1	3	0
West, lf	4	1	3	0	0
Merchant, cf	3	1	0	0	0
Francisco, c	2	0	3	4	0
Clark, p	2	0	0	0	1
Totals	30	6	24	9	2

xGame called in ninth, darkness

Innings	1	2	3	4	5	6	7	8	9
Marion	3	1	0	1	1	0	3	0	x—9
Lima	0	1	0	0	0	0	0	0	0—1

Home Runs—White. Three Base Hit—Beswick Two Base Hit—Odwell Sacrifice Hits—White, Madden, Pernod, 2. Sacrifice Flies—Weller, Trautman. Stolen Bases—Madden, Merchant. Bases on Balls—Off Trautman, 2, off Clarke, 6. Struck Out—By Trautman, 3, by Clarke, 2 Double Play—Madden to Whalen. Hit by Pitched Ball—Plummer Passed Ball—Francisco. Left on Bases—Marion, 7; Lima 7. Time—1:54. Umpire—Truby.

IN THE BIG POND

NATIONAL LEAGUE
Cincinnati, 8, Philadelphia, 0.
Pittsburg, 7, Brooklyn, 3.
St Louis, 8; Boston, 6.
New York, 3; Chicago, 2

AMERICAN LEAGUE.
Boston, 5; St Louis, 3.
Detroit, 11, Washingtton, 5.
Philadelphia, 6, Cleveland, 0.
Chicago, 11 New York, 2.

AMERICAN ASSOCIATION.
Columbus, 1; Milwaukee, 0.
Second Game: St Paul, 5; Louisville, 4.
Toledo, 4; Kansas City, 3
Minneapolis, 13, Indianapolis, 5.
First Game: Kansas City, 4; Toledo, 3.

HOW THEY STAND.

NATIONAL LEAGUE.

Clubs	Won	Lost	Pct
New York	36	8	.818
Chicago	25	20	.556
Cincinnati	27	22	.551
Pittsburg	24	20	.545
Philadelphia	10	23	.152
St Louis	23	28	.151
Brooklyn	14	29	.326
Boston	15	33	.313

AMERICAN LEAGUE.

Clubs	Won.	Lost.	Pct.
Boston	32	18	.640
Chicago	32	20	.615
Washington	29	22	.569
Philadelphia	25	20	.556
Detroit	26	26	.500
Cleveland	23	25	.481
New York	16	30	.348
St. Louis	14	36	.280

RANDOM SHOTS

Red Gowdy, ex-Lank, now a member of Johnny Kling's Boston Braves, was called upon in a pinch, Wednesday. Gowdy responded with eclat bruising the bulb for a circuit chaser. The run was not significant, however, since Beans lost to St. Louis, 8 to 6.

Umpire Gerald Hayes and Ed Handiboe were the bus-lads in the Toledo-Kansas City double header yesterday. Between them, they benched four players, Hinchman and Hartzell, of the Mud Hens and and Barteau and Rhodes, of the Cowboys.

Letty Cooper, ex-Digger, was all to the merry yesterday, winning for the Senators over the Brewers, 1 to 0. The ex-Ohio stater allowed five widely scattered bingles and a quartet of parades. Ray Miller hit once.

U. S League survives. It went 16 sessions, yesterday. Al Newnham's Richmond Rebels bested Deacon Phillip's Filipines, 4 to 3. Bert Blue did the backstopping for the Rebs Richmond and Pittsburg are the only survivors of the league They have been sticking to it gamely.

Bill Riley, Canton's offering, bested Grand Rapids, 3 to 2, allowing but eight hits.

Peggy Moore, ex-Ohio state twirler, now boss of the Ironton crew of the Mountain State League, led his hosts to a 11 to 2 runaway yesterday, by holding Williamson to six hits.

Cy Baker pitched another loser for Mansfield yesterday Newark drove him from the slab in the eighth. The ex-Stogie yielded seven hits and gave a quartet of passes during the eight innings he officiated

Murray, Newark's new pilot, pulled in a double and two single out of four tries yesterday.

Johnny Weinberg's homer with H Cam on a sack clinched things for the Cobs yesterday. McGraynor and Williams were used by Babes Donalds worked for Childs' gang.

WHITE SOX WILL RAISE CITY FLAG

(By United Press.)

Chicago, June 13.—The White Sox today will christen the city pennant, emblematic of the championship of Chicago, won from the Cubs last fall before the game with the Boston Red Sox. A parade of the two teams will precede the flag raising.

Prevent Distress After Eating

Two or three Digestit tablets after eating will prevent or quickly relieve that full uncomfortable feeling—try it. If it fails your money will be refunded. Brown's Digestit is a certain quick relief and permanent remedy for all stomach upsets—relieves indigestion instantly. Little tablets easy to swallow, absolutely harmless 50c. H. F Vortkamp Central Drug Co., D. Cramer, Mell Drug Co

CLARKE GRIFFITH

Manager of the Washington Senators, whose team yesterday won their thirteenth straight victory. Griffith was considered a dub while piloting the Cincinnati Reds last season and his work this year is in striking contrast. The "Old Fox" has a team destined to cut some figure in the American League.

J. DOYLE STICKS WITH TERRA HAUTE

Despite the fact that he was sold to the local club several days ago, Jimmy Doyle keeps right on pitching for Terre Haute. Yesterday he was slapped to all angles of the lot, but won the game, 13 to 10. He yielded thirteen hits.

Doyle was secured by the local club under a fifteen day option, but has failed to report. Terre Haute seems loath to let him go.

Frank Gygli Is Shining

New Haven and Bridgeport have been running neck and neck in the Connecticut league this season. Frank Gygli former Ohio State league player, is playing first base for the Bridgeport club, although this club was anxious to sell him earlier in the season.

DENIED LEAVE—
QUIT THEIR JOBS.

New York, June 13.—Platt and Ben Adams, the world's best standing high jumpers, quit their jobs when a leave of absence to go with the Olympic team to Sweden was denied them. The brothers, who are considered sure point winners, will leave with the other members of the team on the liner Finland tomorrow.

SCOUTS IN OHIO STATE

The league scouts are said to be angling after Shortstop Daly and Outfielder Thoma, of Mansfield. Also "Rube" Boobler, of Newark, and Cy Marshall of Portsmouth.

BOOKIES BARRED.

Baltimore, Md., June 13 — Bookies have been barred from Pimlico and five other tracks in Baltimore county by a rule passed by the racing commissioners prohibiting bookmaking after Dec 31.

BOXWELL STUDENTS.

The annual county commencement of Boxwell students will be held at the high school building in this city, on Saturday, June 22, at 1:30 p. m.

Portsmouth Releases Players to Local Club

According to a well-defined rumor emanating from Portsmouth, Manager Zeke Wrigley, of the Stogies has secured the services of Pitcher Harry Lloyd and Outfielder Fred Potts. Both are due to report this week. The reports say that both players were released unconditionally to the Lima club.

Lloyd is a pitcher of versatility. He can play the outfield, infield and take a turn on the firing line.

During early season, he has been coaching the Wooster college team, and has just terminated his contract with the college. Potts is an outfielder and a cracking good one, too. Last year, he experienced an off-season, but batted, 236 despite this handicap

Lloyd and Potts cost the Portsmouth team $600. The latter was secured from the Chillicothe club. At present, Potts is practicing law in Cleveland, but is said to be eager to get back into harness. No doubt, the addition of either of the players would add strength to the Stogie crew.

Live Stock

LIMA LIVE STOCK.

Heifers, per cwt, $4 00@6 00; Cows, $5.00@7 00, Hogs straight, $7 50@7 25 Hogs rough $7 00@7 50 Veal Calves, $5 00@6 50

CHICAGO LIVE STOCK.

(By United Press.)

Chicago, June 13—Hogs—Receipts 25,000—Market weak—Mixed and Butchers $7 15 @ 7.57 Good Heavy $7 30 @ 7 57 Rough Heavy $7 10 @ 7 30 Light $7 10 @ 7.50, Pigs $7.20 @ 7.60. Cattle—Receipts 3 500—Market Slow Beeves $6 10 @ 9 40, Cows and Heifers $2 90 @ 8 30 Stockers and Feeders $4 20 @ 8 90, Texans $6 50 @ 8.20; Calves $7 50 @ 9 00 Sheep Receipts 18,000—Market Steady—Native $3.25 @ 5 25, Western $3.60 @ 5.25. Lambs $4 50 @ 8 50 Western $4.25 @ 8.25.

PITTSBURG LIVE STOCK.

(By United Press.)

Pittsburg, June 13—Cattle—Receipts light. Market steady. Choice $8.75@9.15. Good $8.00@8.30; Fair $6.75@7.25, Veal Calves $9.00@9.25. Sheep and lambs—Receipts light Market steady. Prime wethers $4.90@5.10; Good Mixed $4.50@4.85; Fair Mixed $3.75@4.25; Lambs $5.00@8.50. Hogs—Receipts 20 doubles. Market dull. Prime heavy hogs $7.60@7.65; Mediums $7.50@7.60. Heavy Yorkers $7 50@7.60; Light Yorkers $7.25@7.35; Pigs $6 35@7.10; Roughs $6 50@6 75; Stags $5.75@6.00.

EAST BUFFALO LIVE STOCK.

(By United Press)

East Buffalo, June 13—Cattle—Receipts 125. Market quiet steady Prime steers $8.50@9 00: Butcher grades $3.00@8.00: Calves—Receipts 250. Market slow and steady. Cull to choice $6.00@900. Sheep and Lambs—Receipts 600. Market slow steady. Choice Lambs $8.50@9.25; Cull to fair $6 00@8 00, Yearlings $6 00@8 00. Sheep $2 00@5.25. Hogs—Receipts 3100 Market slow. Yorkers $7 70@7.80; Pigs $7.15; Mixed $7.80@7 85; Heavy $7 85, Rough $6.25@6.85, Stags $5.50@6 00.

PICK REFEREE FOR BIG BOUT

(By United Press.)

Las Vegas, N. M., June 13.—Jack Johnson today sent Jim Flynn the names of Ed. Smith, Jack Welsh, Ed. Cochrane and Mark Levy, any one of whom he said would be satisfactory to him as referee of the Johnson-Flynn fights here on July 4. This afternoon Flynn was to announce which one is most acceptable to him and which are his second and third choices.

Jack Curley announces that work on the setting up of the portable arena, which yesterday arrived would begin at once The whole thing was built in Kansas City and then shipped here, Curley needs only to get carpenters to put it together. He believes that he will not require more than three days to complete this work and then he will have seats for 17,500 persons.

Johnson and Flynn are rapidly getting down to strenuous training. Johnson did a lot of gym work this morning after he returned from the road. He is increasing his speed in his boxing and is entertaining big crowds every afternoon. Flynn yesterday boxed ten rounds with Al Williams, Ray Marshall and Tommy Ryan.

The Indian Motocycle

Take Advantage of the Open Country

It's at your door when you ride the Indian Motocycle

Anybody who has ever ridden a bicycle can master the Indian in five minutes. You need no mechanical knowledge or skill. You need only to become familiar with the control devices, and in the Indian they're very simple. A twist of the wrist applies and releases the power, and absolute control is assured at all times.

4 H.P., Single Cylinder $200
7 H.P., Twin Cylinder $250

Send today for free illustrated catalog describing all 1912 models and improvements.

Have your lawn mower sharpened by our automatic grinder.

Bring us your repair troubles, as we are prepared to take care of them.

F. W. MULLENHOUR,
132 134 N. MAIN STREET.

Griff Still Speeding Marquard Wins His 13th

With Johnson on the mound Washington easily made it four straight from Detroit, making 13 straight wins for the Senators.

x x

While the official scorer says Marquard gets credit for yesterdays Giant victory over the Cubs, the secretary of the league has yet to pass judgment

x x

Even without Tinker and Zimmerman the vantankerous Cubs made a close fight of it. The score was two to one in favor of the Cubs when Shafer batted for the Rube in the eighth, but it was 3 to 2 when Crandall ascended the mound.

x x

Six runs on three hits, thus the Athletics beat the Naps who were shut out with three bingles by Coombs.

Dixon tossed the game away for the Boston braves by passing three men and wobbling twice in the fifth inning.

x x

The Yankees gave a demonstration of how not to play ball and lost to the White Sox 11 to 2.

x x

The Red Sox kept their one game leading the American League by grabbing a victory from the lowly Browns.

x x

Boreyman Clark Griffith is right on the heels of Mr. Jimmy Callahan It is up to Cleveland to stop the Senators.

x x

By winning his thirteenth straight Marquard is only one game behind the record for consecutive victories held by Chesebro and Reulbach.

DELPHOS DOGS

MUST SPORT TAG OR BE KILLED—CHURCH GETS ASSISTANT.

Special to The News.

Delphos, O., June 13—Council has reconsidered the action of two weeks ago when they turned down the dog license ordinance. At a meeting last evening, Councilman Wahmhoff stated that while he believed there was some risk to be run in killing dogs that are found without license tags, and while he was against the passage of the dog license ordinance before, he had changed his mind in the matter and was ready to vote for the passage of the ordinance. The case which recently developed at Continental, when thirteen people were bitten by a wad dog was discussed and had considerable bearing on the case.

Rev Father A. L. Brucker, formerly of Van Couver, B. C., has been appointed assistant priest at St. John's Catholic Church by Bishop Schrembs to succeed Rev, Father Rattes, who went to Toledo two months ago Rev. Brucker came to Delphos Tuesday to take up his duties.

EAGLES ELECT

AKRON MAN GETS HIGHEST OFFICE IN ORDER IN THE STATE

(By United Press.)

Columbus, O, June 13—Business sessions Wednesday afternoon practically closed the state meeting of the Fraternal Order of Eagles. Officers will be installed Thursday and the place of meeting for 1913 decided upon The following new state officers have been elected:

State President, S. E. Cunningham, Akron.

State Worthy vice president, C. F. Fise, Galion.

State Worthy Conductor, F. B. Pratt, Portsmouth.

State Worthy inside guard Charles Seidenfeld, Murray.

State Worthy outside guard, F. H. Appenzeller, Bridgeport.

State Worthy trustee, T J McIntyre, Cleveland.

State Worthy secretary, D. R. S. Sullivan, Columbus.

State Worthy treasurer, H. G. Hoemer, Cincinnati.

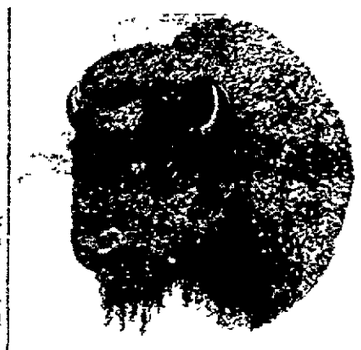

Lima Lodge of the Benevolent Order of Buffaloes

WILL BE INSTITUTED

Sunday June 16th,

At 2 p. m, Jackson Hall, second floor. Charter initiation fee of $5 holds good until lodge is instituted, thereafter the fee will be $15.

This organization pays for sickness, accident or disability, $7 per week, and $100 in case of death This is positively the last opportunity you will have of joining this great fraternal organization for $5. Don't miss this opportunity. Join today and get in on the ground floor.

THOS. H. BUTLER,
Supreme Organizer.
130 East Eureka Street

SPORTING GOODS OF ALL KINDS.
T. E. JOHNSTON
16 Public Square

WHY the PAIGE is a Better Car

WE HAVE told you repeatedly the Paige car *is* a better car than other medium-priced cars. We have told you *where-in* it is better—in its carefully tested motor, its ground cylinders, its multiple disc *cork insert* clutch, its unusually complete equipment and its beauty of design.

Now we want to tell you *why* it is better—why we can build it better—and *do* build it better—than other cars which sell at Paige prices, or thereabout. These are *some* of the reasons:

BECAUSE the Paige-Detroit Motor Car Company has ample capital to conduct its business and *is not dependent on advance deposits from dealers with which to manufacture the cars afterward.*

BECAUSE all of the seven Paige models are built on *one chassis* and with the same unit power plant, thus permitting concentration in the construction design and simplifying our manufacturing processes.

BECAUSE our output (3500 cars for 1912) is large enough to enable us to buy *all materials* at the lowest possible price. If we built *four times as many* cars we couldn't buy our materials at lower prices in the same quality.

BECAUSE we put every single dollar possible into materials and workmanship and don't try to save money "under the hood" in order to include extra accessories which may be good *selling arguments*, but do not make for durability, efficiency and after-service in the car itself.

BECAUSE the Paige official organization is made up of a great group of *successful business men* who are manufacturing and selling the Paige Car on a strictly *mercantile* basis—not just for this year or next year but for *years to come*, building and selling not a "get-rich-quick" car, but a car which shall *endure*.

These are a few of the *fundamental, essential* reasons why the Paige is a better car than others in its price field.

Study the car carefully. If you are not an expert on automobiles *bring an expert with you* when you investigate the Paige.

Regular equipment on all models, prices $975 and $1000

Top and Single-Vision Wind-shield

5 black enamel lamps, generator, horn, tools, jack and tire repair outfit. Quick Demountable Rims, (Set of 5) including tire irons on touring car models, $15.00. Same equipment on roadster, $12.50. (Self-Starter and Prest-O-Lite tank installed for $25.00 if desired.)

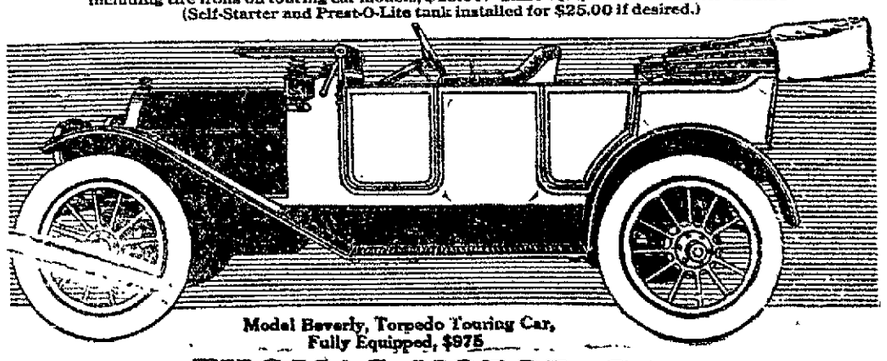

Model Beverly, Torpedo Touring Car, Fully Equipped, $975

THOMAS MOTOR CO.

East Market Street, Lima, Ohio.

PAIGE-DETROIT MOTOR CAR COMPANY DETROIT MICHIGAN

NEWSPAPER ARCHIVE® NEWSPAPER ARCHIVE®

DREDGING AT SPENCERVILLE

WORK ON CANAL PROGRESSING—LATE LOCAL AND PERSONAL NEWS.

Special to The News

Spencerville, O., June 12.—The big dredge is approaching Spencerville from the south on the canal and within a few days will be spoiling the prettiest creek of this beautiful stream. They are deepening the channel to eight feet and all of the material removed is being piled up in a beautiful manner on the banks. Our Board of Health should prepare for an epidemic of typhoid and other kindred diseases which always follows work of this kind at this season of the year.

Mrs. L. N. Holloway an aged lady died very suddenly at the home of her son, Mr. J. W. Holloway, last evening. The cause of death was apoplexy. At this time no definite arrangements have been made for the funeral.

A number of our people are arranging to camp out in the woods during the heated months, among the rest is Carl Wetherill and family. Carl has taken precautions to locate in a neighborhood where frogs and chickens are plenty, with a fair prospect for early roasting ears on the side. He is now waiting for the familiar hum of the mosquito to indicate to him that the time is ripe to go camping.

Mrs. T. J. Class returned from DeGraff a few days ago and will we understand remain in Spencerville.

Wm. Carolus was at Lima Monday on business pertaining to school work for the coming year.

Mr. Rish who has been at the head of the Buckland schools for a number of years will come to Spencerville as assistant principal for the coming year.

Prof. Ray Sunderland who has been at the head of a school in the eastern part of the state for a number of years will have the principal-ship of the High school. The lineup looks good and it is hoped by all that Mr. Carolus has made a wise choice in his selections.

Mr. Theo. Eysenbach will be the new instructor in German for the coming year. Mr. Eysenbach is a thoroughbred German and we predict that in a few years all of our graduates will be using the language fluently, as well as eating Limberger and Sauerkraut at the Alumni banquets.

RURAL

WEDDING ONE OF PRETTIEST OF THE JUNE SEASON.

MISS RETTA FETTER AND FRANCIS WATT PLIGHT THEIR TROTH.

Among the long list of June weddings, is numbered a pretty wedding at the home of George R. Fetter, in Bath township, celebrated Wednesday at high noon when Miss Retta Belle Fetter, second daughter of Mr. and Mrs. George Fetter, and Mr. Francis Marion Watt, youngest son of sheriff and Mrs. Marion Watt, were united in the holy bonds of matrimony, the Rev. W. G. Kershner, of Harrod, brother-in-law of the groom, performing the sacred ceremony. The young couple were attended by the groom's sister Miss Jennie E. Watt, as bridesmaid, and Mr. Clyde Baldwin officiated as best man. The youthful bride looked charming in a gown of pure white embroidered net, and carried a huge bouquet of white bride roses in her arms. Her bridesmaid wore a charming creation of pink lansdowne, and carried a bouquet of pink roses.

Following a shower of congratulations and good wishes bestowed upon the happy pair, the bridal party and guests were seated about a prettily decorated table, and partook of a sumptuous wedding dinner. Large clusters of white, pink, and red roses adorned the long table. A large number of relatives and friends witnessed the ceremony and participated in the festivities which followed.

The newly-wedded pair will make their home for the present with the groom's parents in this city, where the groom is employed as deputy sheriff and bookkeeper in the office of his father. A large circle of friends join in wishing the young couple much happiness.

MEMORIAL PROGRAM

CHURCH AT BEAVERDAM TO OBSERVE CHILDREN'S DAY.

DONZIE COTNER INJURED BY MOTORCYCLE—LOCAL AND PERSONAL.

Special to The News

Beaverdam, O., June 12.—Mrs. Hale Dalle of Arlington spent Monday with her parents Mr. and Mrs. Henry Hardesty.

Mrs. Jennie Kiemy and daughter Marie spent Sunday with relatives at Bluffton.

Mr. and Mrs. Julius Beach of Bluffton took dinner with Mr. and Mrs. Eugene Beach Saturday.

The Children's Day exercises were well rendered last Sunday evening at the church of Christ and a large crowd was present.

Miss Delia Patterson is spending a few days with relatives at Ada.

Miss Trona Weaver spent Saturday with friends at Lima.

Miss Madelaine Heller has returned to school at Tiffin after spending a few days with her parents Mr. and Mrs. C. C. Heller.

Miss Ernie Loomis returned to Ada Monday where she is attending school.

Mr. Marion Bails of Bluffton called on Mrs. Pearl Lansdown Tuesday evening.

Children's Day exercises will be observed at the M. E. church next Sunday morning.

Miss Lois Durkee called on Bluffton friends Tuesday evening.

Miss Mary Parker attended the contest at Ada Thursday.

Mrs. Frank Smith and son Albert of Lima spent Sunday with her parents, Mr. and Mrs. Albert Davis.

Mr. and Mrs. Jacob Lugibhil of Wapakoneta spent Sunday with the latter's parent, Mr. Wm. House.

Mr. C. C. Heller has installed a new pair of scales for the benefit of the public.

Mr. and Mrs. Wm. Bassitt and family attended the Burns' Reunion Saturday.

Mr. Ervin Lewis took a jolly crowd of girls to Schumaker's Landing last Thursday all reported a good time except those who fell in the water.

Class No. 5 of the church of Christ will hold an ice cream social next Saturday evening, June 15 in the town hall.

Mr. and Mrs. E. C. Yingling spent Saturday in Lima.

Mrs. Nancy Ellison of Lima is spending a few days as the guest of Mrs. B. W. Weaver.

Miss Lena Phillips returned home Saturday after spending a few weeks with friends at DeGraff.

The relatives and friends of Mrs. Wesley Everett are glad to hear of her speedy recovery after an operation.

Mr. and Mrs. L. Chidester spent Sunday with George Shick and family.

Mr. and Mrs. Wm. Neuman left Monday for Tiffin where they are to spend a few weeks with their son Rae and family.

While driving John Edgecomb's motorcycle Sunday, Donzie Cotner lost control of the machine and ran into a fence. Donzie was shaken up while the motor was badly broken but nothing serious.

Mr. S. A. Jackson left Saturday to spend his vacation with friends at Pleasant City, Columbus and Detroit.

Miss Maxine Fowler returned home Monday after spending a few days with Rae Newman and family at Tiffin.

Glen Burden is spending a few days with his parents, Mr. and Mrs. Wm. Burden.

Mr. Leonard Ward and family have moved here from Lima and intend to live with Mrs. Robt. Wagner.

Mr. Raymond Conrad was a caller in Beaverdam Tuesday evening.

Mr. and Mrs. Roscoe Holmes and son spent Sunday with Mr. and Mrs. John Eckenwiler Sunday.

Mrs. John Wenver spent Saturday in Lima.

Miss Esther Lewis has returned from Oakwood where she has been visiting her sister, Mrs. Asle Ackerman.

Miss Trona Weaver relieved Miss Marie Kiemy at the Home Telephone office Sunday.

T. L. Gerdon of Chicago called on friends here Sunday.

Dentier Ellenburger of Chicago, spent a few days here last week visiting relatives.

SCHOOL BOARD

OF ADA RETAINS SUPT. BROWN—LATE PERSONAL NEWS.

Special to The News

Ada, O., June 13.—Miss Alice Stout is improving slowly after several weeks illness.

Miss Margaret Turble and Miss Ruth Rayl spent Monday and Tuesday with W. W. Rayl and family near Kenton.

At the meeting of the school board, Monday night, Superintendent Brown and Joe Hill principal of the High school, were rehired for the coming year.

The South Side Euchre Club met with Mrs. Lewis Gesaman Tuesday evening.

Friends of the groom will be interested in the marriage of Benson Weyer and Harriet Martin which occurs June 22 at Chicago, Ill. The young couple will reside in Chicago where Mr. Weyer is now located.

Mrs. T. C. McGuffey is slowly improving from her recent illness.

Mrs. L. W. Campbell and daughter, Mrs. Arthur Fischer spent Tuesday in Forest.

Miss Lizzie Woods spent Wednesday in Lima.

Mr. and Mrs. John Carey are spending a few days at the reservoir.

MEMORIAL

OF LIMA LODGE K. OF P. TO BE RENDERED NEXT SUNDAY.

The annual memorial service of Lima lodge K. of P., will be held next Sunday afternoon at Woodlawn cemetery. Members are requested to assemble at their hall at 1:30 and march to the cemetery in a body. The program will be as follows:

Opening service at grove, Brother S. B. Douglass. At 2 o'clock the decoration of graves will take place, Song, quartette, I. L. Morris, Thomas Peat, Mark Evans, Max Falk, Jr., Invocation, Rev. I. J. Miller; Song, Quartette, Address, Mrs. E. W. Stump. Closing Prayer, W. H. Pittilla. Closing Ode, Lodge.

The committees having the various parts of the program in charge are, Executive committee, F. M. Lynch, John Thomas and E. C. Baechler, Music committee, I. L. Morris and Thomas Peat; Decorative committee, Chester Reynolds, E. C. Baechler and John Thomas, Beaverdam committee, Chas. Gustweiler and Noah Basinger, Shawnee committee, Seth Adgate, Clark Miller and Taylor Longsworth. Executive committee Pythian Sisters, Mrs. W. A. Fisher, Mrs. I. L. Morris and Mrs. Anna Evans.

Said Much in Little.

"Cy" Warman, the poet and humorist, is credited with the story of an after-dinner speaker who was called on to speak on "The Antiquity of the Microbe." He arose and said, "Adam had 'em," and then sat down.

YOUR SUIT PRESSED WHILE YOU WAIT. NEW PHONE 819. LEY MOORE, CINCINNATI BLOCK.

OUTING WAS BIG SUCCESS

COLUMBUS GROVE MEN ENJOY THEMSELVES—LATE LOCAL AND PERSONAL NEWS.

Special to The News.

Columbus Grove, O., June 12.—No more enjoyable affair has occurred in recent years than the annual outing of the Presbyterian and Methodist churches given under the auspices of the men's classes of the churches. A special car carried the crowd to Russell's Point where fishing, boating, bathing and all the sports afforded there were enjoyed. A bountiful dinner was spread at noon from the well-filled baskets and the return trip made in the pleasant part of the evening.

Miss Theresa Kluetter, who for some years has been attending the university of Michigan, at Ann Arbor, but who has been far from well for some months past, will seek a western climate, in the hopes of improving her health. Miss Kluetter has been at the farm home of her parents, Mr. and Mrs. D. Kluetter, near Saline, Mich. She is a former Columbus Grove young lady and a graduate of the Columbus Grove high school.

Friends of Earl Smith, third son of Mrs. W. S. Smith, will be gratified to learn of his coming marriage Wednesday in Buffalo, N. Y., to Miss Agnes Thompson, a splendid young lady of that city. Mr. Smith is an electrician and has been located in Buffalo for many years. He and his bride may later on spend some days with Mr. and Mrs. Smith, at their home here.

John Barnett, the oldest son of Mrs. Elizabeth Barnett, is seriously ill at his home, suffering from asthma and other diseases.

Mrs. F. M. Curry's sister, Mrs. Martha Young, is seriously ill at the Curry home on West street, suffering from a complication of diseases.

BURKE RESTING UP.

Still suffering intense pain from his injured leg Jimmy Burke, Stogies' left fielder, returned to Lima, last night, to rest up so as to be in condition for Sunday's game when the team returns to San Felice park. Jimmy has been unable to play on the present trip, and Smoky Hobbs is in a similar predicament. Hobbs' left ankle was sprained in sliding into a base during Sunday's game at Marion. Both expect to be back in the game by Sunday.

We Will Cure Men For $12.50 . . . . . DURING JUNE & JULY ONLY

WE WILL TREAT ANY SINGLE ACUTE UNCOMPLICATED AILMENTS FOR $12.50.

PAY US FOR CURES ONLY.

Our Special Offer

In view of there being so many afflicted with special and chronic diseases who are treating with specialists and inexperienced physicians without receiving any benefit, we have decided to make a special offer to charge only one-half of our regular fee for curing those who are now undergoing treatment elsewhere and are dissatisfied, provided that you come to us during September. For instance, if you are afflicted with either **Stricture, Varicocle, Hydrocele, Nervous Decline or Skin Disease**, our charge for curing either of which, without any complication, is $25, we will cure you for $12.50, and accept the money in any way you wish to pay. We will also cure **Contagious Blood Poison or Rupture, Rectal Diseases, Impotency and Urinary Diseases** for $25, which is just half our regular fee. The liberal offer is made to enable those to be cured who have spent their money in doctoring without relief, and to show the many who have treated with dozens of physicians without benefit that we have the only methods that produce a life-long cure.

Our methods are up-to-date and indorsed by the highest medical authorities of Europe and America. Hence our success in the treatment of men's diseases. Remember, our specialty is limited to the disease of MEN and MEN ONLY.

SPECIAL DISEASES, newly contracted, and chronic cases cured. All burning itching and inflammation stopped in 24 hours.

We cover the entire field of special and chronic, deep-seated, complicated diseases.

A LIFE-LONG CURE FOR

Ulcers, Urinary Obstruction, Varicocele, Hydrocele, Blood Poison Chronic Discharges, Skin Diseases, Piles and Fistula, Nervo-Vital Debility, Kidney, Bladder and Prostatic and Genito-Urinary Diseases.

CONSULTATION FREE. If you cannot call, write.

Office Hours Daily—Mondays, Wednesdays, Thursdays and Saturdays, 8 a. m. to 8 p. m. Tuesdays and Fridays—8 a. m. to 5 p. m. Sundays—9 a. m. to 12 m. only.

German Doctors

NEW PHONE 2600 ROOM 203 BLACK BLOCK, LIMA OHIO

"THERE IS NONE BETTER"

KENTUCKY GREENBRIER

BOTTLED IN BOND

Our Sale Continues.

We still have a large assortment of shoes, dry goods, gents furnishings, underwear, hats, caps, ribbons, hosiery, corsets and other articles in our dry goods and shoe departments that we are closing out at a sacrifice.

THE UNITED GROCERY STORES COMPANY

705-707 S. MAIN STREET

PHONES: New Phone 2443

GENERAL OFFICES, 414-416 Opera Block

LYRIC THEATRE

TONIGHT

AND ALL THIS WEEK.

Nights at 7.30 and 9.00

THE JINGLING SONG REVUE

ARTHUR NELSON'S MUSICAL COMEDY

"The Varsity Girls"

PRETTY CHORUS GIRLS. FUNNY COMEDIANS

Plenty of Fun

NIGHT PRICES—10 and 20 Cents.

MATINEES—Tuesday, Thursday, and Saturday at 2.30 O'Clock.

10 Cent Any Seat

LAUGH——LAUGH——LAUGH

Hot Weather Clothes and Footwear

Vast assortments at most moderate figures. See the greatest Suit values here at $7.90, $8.90, $9.75, $12, $15, $20.

Men's and Women's Shoes, $2 to $4.

Lichtenstader Bros., NORTHWEST COR. SQUARE.

EXTRA SPECIAL THIS WEEK, MEN'S SHOES AT $1.98. $4.00.

Call for Pony Coupons in making your purchases.

FIRST ANNUAL CLEARANCE SALE OF PLANTS

After a most successful season I am now going to inaugurate my first annual clearance sale of plants; all stock will be sold at one third off the regular price. If you miss this sale you miss a great opportunity. Sale is for cash, and ends Saturday, June 15th. Finest lot of **Ferns and Roseplants** ever offered on sale in Lima included.

Rolf Zetlitz

OPPOSITE CEMETERIES. New Phone 525 LIMA, OHIO Old Phone 1080

GET IT AT

THOMPSON'S DRUG STORE

Phones 1258 Cor. E. Market St. and Pub. Sq.

YOUNG EYES AND OLD EYES

We are specialists in correcting defective vision in either. Often more serious consequences are avoided by consulting practising opticians in due time. You may have your sight tested by us without charge and we will prescribe for you exactly the glasses you need, or if you don't need any we will frankly tell you so. Pay us a visit

Schneider & Michael,

224 NORTH MAIN STREET

Lima's Popular Priced Jewelers

Portiers, Curtains, Draperies and Tapestries, properly dry cleaned or dyed to any shade.

MASSMAN'S

French Dry Cleaning and Dyeing Co.,

212 WEST HIGH STREET

Either Phone 2046 Calls Our Auto.

Painless Dentists

. AT YOUR SERVICE. . .

Drs. Hoffman & Beatty.

Open Evenings—Over Bluems Store

5% FIVE PER CENT 5%

INTEREST PAID ON CERTIFICATES ON DEPOSIT

The South Side Building and Loan Association

208 SOUTH MAIN STREET

Suggestions For Your Spring Suits....

Our complete line of patterns for men's wearing apparel displays the latest styles for Spring. A revelation of patterns for the choicest dresser to suit all tastes.

Fit, Style and Material are three essentials you demand in buying clothes. Our strictly tailored suits cover these with guarantee. Besides this our clothes give you the air and character of a gentleman.

Let Us Make Your Spring Suit or Overcoat

Werner & Winkler

Merchant Tailors

308 N. MainSt. Lima, Ohio.

NEWSPAPER ARCHIVE®

CIRCUIT COURT ENDS SESSION IN THIS CITY

DECISIONS IN SEVEN CASES ARE RENDERED—OTHER CASES ARE CONTINUED.

Before adjourning their session in this county yesterday afternoon, Judges Donnelly, Crow and Kinder, of the Circuit Court handed down decisions in seven cases which had been argued before them and also announced the continuance of seven other cases. The members of the court today went to Van Wert where they began a recess today.

The decision of which the court handed down before leaorning here were as follows:

Lewis A. Miller against Orris Miller and Eliza Jane Miller, appeal; Finding and decree of Orris Miller on his cross petition; old fence the dividing line; motion for a new trial overruled; plaintiff to pay costs; remanded to common pleas court for execution.

Milan Ransbottom against Jesse Hall, error; Verdict of $1,500 to Hall for personal injury in fight, obtained in common pleas court, declared excessive; case will be reversed unless Hall shall accept $750 in settlement.

The Western Ohio Railway company against Emma Riley, error; Find no error; judgment affirmed at cost of plaintiff in error; remanded.

Charles E. Stadier against the Ohio Electric Railway company, error; Find no error; judgment affirmed at cost of plaintiff in error; remanded.

Alton H. Roberts against Granville M. Pepple, error; Find no error in charge of the common pleas court, Judge John Bailey sitting, judgment reversed and verdict set aside at cost of defendant in error; remandad.

Emma G. Coon against Orren F. Coon, appeal; Finding and decree for plaintiff for alimony, increased from $4,000 to $4,500, less whatever has been paid to her since decree in common pleas court; remainder of decree sustained; motion for new trial overruled; remanded.

Harrison Heffner and others against Harrison Heffner and others, appeal; Find against partition; in so far as petition asks for construction of the will, the time intent thereof, is, that the executor at death of the wife, and not before 1900, may sell the property and divide the proceeds according to the statute of descent and distribution; motion for new trial overruled; costs to be paid out of the fund; land to be sold by the executor named in the will; remanded.

The following cases were continued: Emma Pease against Western Ohio Railway company, error; the Ohio Steel Foundry company against Orna K. Ferguson, and infant by Mary E. Ferguson, his next friend; Cornelius T. Flynn against the state of Ohio, error; Charles W. Hullinger against the State of Ohio, error; and Benjamin Y. Reider against the State of Ohio, error.

THOMAS HOOD'S OVERSIGHT.

Thomas Hood gave to literature the undying "Song of the Shirt," but he might have written an even sadder song, that of the washtub. Easy Task laundry soap was unknown in his day. It is only the last quarter century that it has been relieving women of backaches and bruised hands. It takes the dirt out of or off anything—actually does most of the work itself. Your grocer has it.

LIMA TEACHERS FOR YEAR 1912-13

The list of teachers elected and the salaries adopted, other than those of grade teachers, which are fixed by a scale based upon length of service, are:

Teachers Elected for Year 1912-1913.

The following were appointed as teachers in the public schools for the year 1912-1913, the term of service to begin at the opening of the schools for the fall term.

Supervisors and Special Teachers.

Fred M. Calvert, supervisor and special teacher of music; Elizabeth J. Disman, supervisor and special teacher of writing; Gladys L. Eppert, special teacher of training school, and supervisor of primary work; Mary Armstrong, special teacher of domestic science; C. E. Littell, supervisor of manual training.

High School Teachers.

S. Steffens, principal and teacher of Latin; Blanche Andrews, mathematics; Nettie M. Snook, German; Ella M. Richards, mathematics and history; August K. Hall, physics and chemistry; John T. Cotner, commercial branches; Anna B. Beattie, English and literature; Rose Dunathan, English and literature; Mary M. Jones, Latin; Lillian Raudabaugh, English and physical geography; Drusilla Reilly, English and history; Mary E. Longsworth, mathematics; Gwen Jones Pence, general history; Margaret Greenslade, Algebra and French; Wilford E. Binkley, English and mathematics; Evelyn Davison, Latin and algebra; June Justus, algebra; Caroline D. Retelstorf, physical gileography and German; Jennie E. Weyer, English and botany; Jean Stoner, English and algebra.

Franklin Building.

E. S. Poling, principal, Eighth grade; Medora Freeman, Eighth; Jennie Christopher, Seventh; Myrtle Busick, Seventh; Grace Overholtz, Sixth; Lizzie K. Price, Sixth; Clara E. Stolzenbach, Fifth; Mary C. Epke Fifth; Edith E. Mathlehner, Fourth Doris Phillips, Fourth; Ida Snider, Third; Laura Hirseland; Third; Marie N. Robinson, Second; Kathryn Prophet, Second; Lucy Hooper, First; Ella Fresler, First.

McKinley Building.

Hannah R. Gordon, principal, Eighth grade; Gail Haines, Seventh; Rhea Weaver, Sixth; Iva Bowers, Fifth; Edna Kindell, Fourth; Margaret Bush, Third; Edith Jones, Second; Minnie Bloxham, First.

Washington Building.

P. E. Kilgore, principal, Eighth grade; Anna L. Conrath, Eighth; Margaret BeVan, Seventh; Anna M. Klein, Seventh; S. Kate Carter, Sixth; Clara Belle Clizbe, Sixth; Laura Frail; Fifth; Nellie Smith, Fifth; Mary G. Davisson, Fourth; Adda E. McKinney, Fourth; Mabel A. Williams, Third; Anna Hoegner, Third; Eldean Hoyt, Second; Alice Stockton, Second; Florence A. Moore, First; Ellen Bolton, First.

Lowell Building.

E. M. Preston, principal, Eighth grade; Wessie V. Baker, Seventh; Lizzie Ducey, Sixth; Laura Emmel, Fifth; Edith Simpson, Fourth; Lena Schnabel, Third; Aleen Kahle, Second; Eva R. Keech, Second; Minnie Littler, First; Anna M. Taylor, First.

Garfield Building.

J. C. Arbaugh, principal, Eighth grade; M. L. VanMeter, Eighth; Sadie D. Musser, Seventh; Jennie B. Eger, Seventh; Lorena Bush, Sirth; Anna Ducey, Sixth; Mary Bingham, Fifth; Bertha W. Borgea, Fifth; Anna K. Wilhelm; Fourth; Lucile Orchard, Fourth; Carrie F. Ritenour, Third; Gladys L. Eppert, Second and Third; Hazel C. Hempel, Second; Nellie Potter, First; Emma F. Guy, First.

Shawnee Building.

Clara V. Bingham, principal, Fifth grade; Teresa Grady, Third and Fourth; Effie E. Oliphant, Second and Third; Mabelle Busick, First.

Emerson Building.

F. Belle Gibbs, principal, Fifth grade; Lydia E. Sheely, Fourth; Blanche Long, Third; Ethyle Fletcher, Second; Emeline Reilly First.

Lincoln Building.

Mary Gore, principal, Eighth grade; Amy L. Van Cleve, Eighth Minnie D. Curless, Seventh; Zera Leatherman, Seventh; Nora Keville, Sixth; Bernice Fletcher, Sixth; Julia Lyons, Fifth; Mary McCray, Fifth; Eda Fetter, Fourth; Charlotte V. Clizbe, Fourth; Leanne Saunders, Third; Oread Wetherill, Third; Ethel Simpson, Second; Louise Haege, Second; Mary Black, First; Mary Arthur, First.

Irving Building.

Etta L. Boysell, principal, Eighth grade; Mabel E. Arnold, Seventh; Agnes Higginbotham, Sixth; Pearl Goodwin, Sixth; Lorena Gottfried, Fifth; Ada Schermerhorn Fourth; Helen Simpson, Third; Frances Muehlbauer, Third; Winifred Morehead, Second; Vera K. Neely, Second; Dora B. Hover, First; Lucille Gottfried, First.

Richardson Building.

Florence Bower, principal, Fifth grade; Ola M. Osgood, Third; Edna L. Bundy, Second; Jennie Thompson, First.

College Building.

C. F. Hughes, principal, Eighth grade; Elizabeth Parrett, Seventh; Inez M. Bedford, Sixth; Lillian N. Elliott, Fourth.

Whittier Building.

C. E. Mason, principal, Eighth grade; May L. Wert, Seventh; Mabel Sproul, Sixth; Lenore Gottfried, Fifth; Hazel Dickens, Fifth; Hazel Dawson, Fourth; Julia A. Blodgett, Fourth; Marie Umbaugh, Third; Mary Phillips, Third; Violet M. Lewis, Second; Hazel Engle, Second; Gertrude Moore, First; Myrtle K. Phillians, First.

Solar Avenue Building—Ruth McIlvaine, First and Second grades.

List of Supply Teachers.

The following have graduated from the Lima Training school and are holders of Lima City Teachers' Certificates. They were placed upon the supply list in the order of their average examination grades as follows:

Ruth Stoner, Clara Hoegner, Helen Winemiller, Mabel Kissel, Elsie Snider, Marie Sweeney, Marjorie Leech, Ruth Wolfe, Helen King, Clara Leech, Marguerite Coolahan, Lelia Witmer, Geraldine English, Grace Moore.

Hattie Thoring, on leave of absence for the past year may wish to return to work in September. This makes the supply list unusually large for the coming year. Goldie Curry remains upon the list from last year.

Salaries of Supervisors and Teachers.

Fred M. Calvert, $100 per month; Mary Armstrong, $85; Elizabeth J. Disman, $100; Gladys L. Eppert, $90; C. E. Littell, $1500 per year.

Salaries of Principals.

S. Steffens, $1800 per year; E. S. Poling, $100 per month; J. C. Arbaugh, $100; Mary Gore, $100; P. E. Kilgore, $100; E. M. Preston, $90; C. E. Mason, $90; Etta L. Boysell, $90; Hannah R. Gordan, $82.50; F. Belle Gibbs, $74.50; Florence Bower, $72; Clara V. Bingham, $72; C. F. Hughes, $72; Ruth McIlvaine, $45 per month.

Salaries of High School Teachers.

Blanche Andrews, $100 per month; Anna Beattie, $80; W. E. Binkley, $90; John T. Cotner, $100; Evelyn Davison, $60; Margaret Greenslade, $65; August K. Hall, $100; Rose L. Dunathan, $100; Mary M. Jones, $80; June Justus, $60; Mary E. Longsworth, $70; Gwen Jones Pence, $75; Drusilla Reilly, $80; Carolyn D. Retelstorf, $80; Lillian Raudabaugh, $85; Ella M. Richards, $100; Nettie M. Snook, $100.

Woman's Best Help

to the good health which comes from regular action of the organs of digestion and elimination—to freedom from pain and suffering—to physical grace and beauty—is the harmless, vegetable remedy

BEECHAM'S PILLS

Sold everywhere. In boxes 10c., 25c.

COLONEL ROOSEVELT'S "IRON MAN."

EX-SENATOR WM. FLINN.

Pittsburg man who is widely known for his forcefulness as a political leader. He is now at the head of the Roosevelt vigilance committee in Chicago and will fight each contest to the bitter end.

CLAYTON NAMED

CHAIRMAN OF A COMMITTEE INVESTIGATE FEDERAL JUDGE HANFORD.

(By United Press.)

Washington, June 13.—Chairman Clayton of the judiciary committee was today authorized by the house to begin an investigation of the sensational allegations filed against Judge Cornelius Hanford, of Seattle, by Representative Norris, of Nebraska, and Berger, of Wisconsin.

The house was unanimous in investing the judiciary committee with powers to begin a thorough inquiry and according to the committees resolution a sub-committee will go to Seattle to take testimony.

HOUSE STRUCK

The house occupied by John Dawson, 331 south Pine street, was struck by lightning during the electrical storm Wednesday evening, and the fire department was called. The blaze was extinguished with chemicals. There was but small loss and no one was injured.

REAL ESTATE TRANSFERS

Alice Foutz and others to Myrtle E. Sonntag, parts of lots 3,149 and 3,150 in A. C. Martin's addition to Lima $1.

Fred J. Pilgrim to Frank P. Rusher, trustee for the Builder's Lumber and Supply company, lot 6,474 in Homewood, German township, $100.

Cornelia M. Moberly and husband to David G. Curtis and wife part of outlot 4 in Delphos, $950.

Harvey Shobe and wife to Oscar W. Holtzapple and wife, 2.8 acres in German township, $2,500.

BUY YOUR SUIT at the **9.98** CLOTHING CO. Cor. Market and Union

We Will Buy You a Full Size 50c Box of Make-Man Tablets

To Prove to Every Run-down Man and Woman that they are the Greatest Nerve, Blood and Muscle Builders yet discovered.

If we did not know that Make-Man Tablets will bring you quick and lasting results—could we afford to give you a full size 50c box free? This offer is made to the intelligent sick and nervous man and woman.

You will enjoy work and play, once more deep refreshing sleep will be restored, your nerves will build up to great power and your blood will bring back the ruby color to your cheeks—life will be worth living again if you will simply make up your mind to take the great iron tonic, Make-Man Tablets. Are you run-down, fagged in brain and body melancholy, sleepless, have poor thin blood, rheumatism, liver and kidney trouble? All these result from weak nerves and poor blood. Make your life different, be healthy, strong and happy once more and take Make-Man Tablets. A free 50c box will convince you of their splendid merit; the 50c box is yours free for the asking if you will send the coupon below—today.

Make-Man Tablets are sold at 50c a box at all drug stores on a guarantee or money refunded.

Cut Out FREE 50c COUPON

MAKE-MAN TABLET CO.,
538 Make-Man Building, Dept. 27, Chicago, Ill.
I have never used Make-Man Tablets before and wish to try, free, a full-size 50-cent box.
Druggist's Name.....
My Name.....
Address.....
Write plainly—one box to each family

Sold and Recommended by Heister's Drug Store, 58 Public Square; Vortkamp's Pharmacies, Main and North streets, and Main and McKibben streets.

SEVEN SHOT

N RIOT BETWEEN POLICE AND STRIKING FACTORY EMPLOYEES.

(By United Press.)

Perth Amboy, N. J., June 13.—That the militia would be called out if they did not stop rioting was the warning given 4,000 striking laborers of five local factories by Sheriff Bolischweiler today. He urged the men to conduct the strike peacefully.

"If more riots like yesterdays in which seven strikers were shot by policemen and three deputies cut by flying bricks, take place," said the sheriff, "the state guard will be quartered here."

None of the injured are seriously hurt.

Men and Matters

Following an absence of five years during which time he has prospered in the south land, Tom Jordan, formerly a fireman at the central department, returned home Wednesday for a short visit with his parents, Mr. and Mrs. Garret Jordan of north Elizabeth street. Tom now holds a position as captain of the central fire department at Tulsa, Oklahoma, and is well pleased with that section of the country. He expects to remain here for two weeks.

Trinity chapter, Order of the Eastern Star entertained about fifty visitors last evening from Spencerville and LaFayette at their hall in the Masonic temple. Inspection was conducted by Mrs. Jennie Fryer, of Spencerville and a delightful dinner was served the out-of-town guests.

A contract has been closed by the Men's Club of the First Baptist church whereby the great Sousa and his band will appear in Lima on the evening of September 26. The concert will be given at Memorial Hall.

On Sunday afternoon next at 2:30 o'clock annual Memorial services for departed members of the Maccabee lodge will be held at the First Baptist church. The memorial address will be by the pastor, Rev. Franklin Stiles, the subject being: "Unrecorded Heroes."

Special patriotic services will be held Sunday morning, June 30 at the First Baptist church. Members of the G. A. R., S. of V., W. R. C., and other patriotic bodies will hear an address on "The Makers and Making of America."

ANNOUNCEMENT EXTRAORDINARY

The High school glee club will sing this evening at the commencement exercises. Every member please be in her place promptly at 8 o'clock. 6-13-1t.

FIRE IN HOTEL.

(By United Press.)

Boston, Mass., June 13.—A spectacular fire early today routed 200 guests from the American house and chased to the streets in their night clothes fifty more who were sleeping in the Dooley hotel. Hubert Johnson, a fireman, was killed by falling from the roof.

R. W. BRUNSKILL

Who has opened drugless treatment parlors at 218 W. Spring street, and is ready to treat all by a strictly drugless method. If you are sick and suffering let us talk it over. Consultation Free. Lady attendant. R. W. BRUNSKILL.

AMUSEMENTS

LYRIC THEATRE

The Lyric Theatre is now the mecca of all amusement lovers, the only place of amusement now open in Lima besides the motion picture houses. That the people appreciate summer amusement is demonstrated by the excellent audiences which fill this popular little play house. The laughable musical comedy "The Varsity Girls" with its chorus of young and pretty girls and the funny comedians making this a bright and entertaining little summer advertisement. If you have not seen the "Varsity Girls" go tonight. You will enjoy it. Matinees, Tuesday, Thursday and Saturday at 2:30. Two shows nightly, 7:30 and 9:00.

Use the News Want Ads. for Results—Read for Profit.

OTHERS DO, Why Not You? GET YOUR SUIT AT THE TEN SPOT

The Best Way? Go To Your Doctor

No sense in running from one doctor to another! Select the best one, then stand by him. No sense in trying this thing, that thing, for your cough. Carefully, deliberately select the best cough medicine, then take it. Stick to it. Ask your doctor about Ayer's Cherry Pectoral for throat and lung troubles. J. C. Ayer Co., Lowell, Mass.

Nursing Mothers

are sometimes deficient in the quantity, sometimes in the quality, of their milk and are, therefore, unable to supply the proper nourishment for the baby.

In all such cases

BORDEN'S Malted Milk

IN THE SQUARE PACKAGE

can be used to make up the deficiency, as its analysis is almost identical with the best grade of mother's milk, and when used by the mother herself, her milk will be enriched and the supply increased, owing to the stimulation of the lacteal glands by the (non-alcoholic) malt, which is a part of the food.

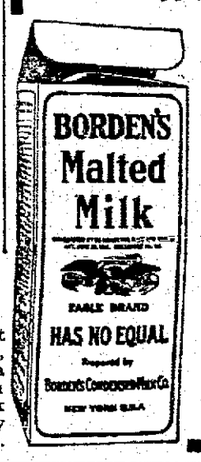

Send for free trial package and special booklet on Infant-feeding

H. F. VORTKAMP

Main and North Main and McKibben

Clothing **Michael's** Furnishings

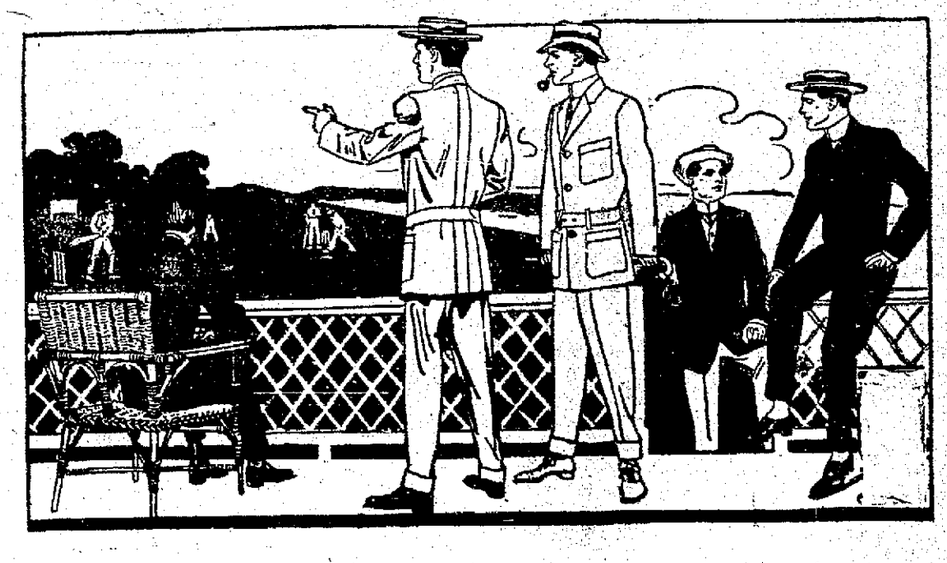

For Men of All Ages and Pursuits.

The Advantage of Stein-Bloch Smart Clothes

is found in the wide field of choice they give you. For buisness, for leisure, for the office, for college, we have a Stein-Bloch suit that is meant particularly for that activity. We have some for sport, too. Your age or figure makes little difference to us.

Try on today.

Michael's

The Store of Quality

NEWSPAPERARCHIVE® NEWSPAPERARCHIVE®

THE LIMA DAILY NEWS

AN INDEPENDENT NEWSPAPER

Published Every Evening and Sunday Morning.

121—East High Street—123

A. WEINELBAUM L. S. GALVIN
Editors and Managers

SUBSCRIPTION RATES:
By Carrier (4 weeks)..... 30c
By Mail (except Saturday) per year $3 00

TELEPHONES
New 417 Old 417

Entered in the Postoffice at Lima as mailmatter of the second class.

Western Representative: H. L. SELDEN, People's Gas Building, 122 South Michigan Boulevard, Chicago, Ill.

Eastern Representative: A. E. CLAYDEN, 45 West 34th Street, New York.

ANY NEGLECT on the part of the carrier should be reported at once to the office. Columns open to all. Articles must be brief. Long ones as a rule, refused. All communications must be signed by writer, as an evidence of good faith. Anonymous communications will not be published.

LIMA'S TRADING AREA

321,965

1910 CENSUS

"Look at the Traction Map."

LIFE AND HOPE.

Scarcely a day passes that we have not additional evidence of the truthfulness of that terse old saying: "As long as there's life there's hope." However, scarcely a day passes but, on the other hand, we see failures due to a lack of hope. No man has yet been so badly hurt that there was not a chance for recovery so long as there was the least semblance of life. Not giving up helped him. There have been men without a penny in the world, hungry, cold and seemingly without a friend. They didn't give up as great as was their despair. They hoped. And hope and life are closely interwoven.

No greater example of the benefits that derive from hoping and determination can be had than in the story of Esther Harris, an 18-year-old victim of the Triangle shirt waist factory fire in New York. The girl slid down the elevator cable when the great fire raged, but was knocked from her hold by a man who jumped down the shaft, and she was hurled to the basement, breaking her neck and back. On top of her fell 20 other girls, several of whom were killed.

There was a spark of life in Esther Harris' body when found, but physicians said: "not one chance in a million." After she had lain in a hospital unconscious for fourteen weeks—think of that—she regained her senses and surgeons experimented by attaching weights to her head and limbs to pull the fractured vetrebrae back into place. The operation was successful and Esther Harris was this week able to walk from the hospital.

Don't be faint-hearted in anything you do. Don't give up hope—for you are really never lost and nothing you attempt to do is lost until you first abandon hope.

KENTUCKY'S FAMILY BIBLE.

Kentucky is one of the southern states which has recently adopted a modern law for the registration of vital statistics, says The Journal of the American Medical Association. Put into force a little over a year ago, it has been on trial. As usual, it encountered opposition. Some people were unable to see why births and deaths should be recorded; others did not like to go to the trouble to make out an orderly record of these occurrences. Because physicians and medical arganizations led the way in securing this needed legislation, it was, of course, regarded as something for the benefit of physicians rather than for the public good. Shakespeare asked—and so have many philosophers since his time—"What's in a name?" and the wisest of these inquirers have recognized the importance of naming a thing properly, if it is to stand well in the public eye. The leading editorial in the May 1 issue of the Kentucky Medical Journal, under the heading, "Name the Babies," discusses of the difficulties encountered in putting the new law into effect. In this connection, the editor philosophically refers to the State Bureau of Vital Statistics as "Kentucky's Big Family Bible." A happier name could not be well devised. When the people of Kentuck understood that the object of birth registration is to record the name and date of arrival of each little citizen of Kentucky, so that its legal identity may be established, and that the state is simply exercising the same care that leads a father to inscribe each birth in the family Bible, public support of the measure will be increased and assured.

FLIRTING VIA WIRELESS

Bad business, flirting. Dangerous enough when carried on without the aid of mail, telephone or telegraph. But its worse in a thousand ways via wireless.

The matter of interference by amateurs and others with the wireless communication of the navel torpedo stations along the Atlantic seaboard is now being investigated by Congress. And, as singular as it may seem, the investigation shows that flirting tends to keep the system out of commission more than anything else. Maidens living in Boston and other cities on the seashore or near it send the most trifling messages to jack tars who have flirted with them while on shore leave. One of the most ardent messages intercepted during the recent investigation was from "Sweetheart Maggie" to "Darling Jack," in which Jack was implored to come to Boston at once because Maggie's heart was "just melting away" for him and he had not kissed her for so long her "lips were dry."

And that's why flirting via wireless is being condemned—it is dangerous. It won't hurt those doing the flirting, and it cannot injure those who haven't their instruments attuned to catch the drift. But it will injure those whose life depends almost upon the perfect working of the instrument; upon the ability of the operators to get their messages out without interference. The penalty for flirting in any form is severe in that it always results in trouble; but it should be made a capital offense when engaged in via wireless for it might cause trouble for others.

A Boston woman's notion of the ideal man is one who "does not drink intoxicating liquors, does not eat meat, believes in equal suffrage, does not use tobacco, does not gamble, is not selfish and is a Socialist." Up to the hour of going to press she has not discovered her ideal.

In the year 1911 there were nearly 35,000 more deaths than births in France. And this leads the Toledo Blade to suggest that the same thing will happen in this country if people don't quit depending on their neighbors to keep up the birth rate to the desired standard.

The Gatun dam has been closed. It is a noticeable fact that Joe Cannon's has, too, but Bill Bryan's gives evidence of being a strong competitor of the little brook that runs on forever.

That frost Jimmy Riley made famous when he found it on his pumpkins was all right but it is regrettable that some of it has gotten mixed up with the strawberry crop.

And right along the same line we might add that the newspaper man who now has an inside on Lillian Russell's beauty secrets didn't scoop her other husbands.

The Atlanta Journal says: "The Georgia peach is advertising us to the rest of the nation." Wonder if he means Ty Cobb

---

From the amount of secrecy regarding Lillian Russell's marriage one would be inclined to think she never knew how to marry.

MISS LIMA: Some folks shed tears so easily they could get a job anywhere driving a hearse.

Fifty Years Ago Today. June 13.

Memphis and New Orleans, the captured southern cities, were quietly adapting themselves to Federal control. The New Orleans Bee resumed publication after weeks of suspension for open hostility to the Federal regime.

President Lincoln sent a message to the senate urging the enlargement of the canals so as to enable gunboats to reach the Mississippi river through the lakes.

SWIMMIN' HOLE

(Copyright.)

Happy thought: Wouldn't it be nice to be able to pull weeds as fast as you can sow the vegetable seed?

Champ Clark may be a platform celebrity, but so far he doesn't seem to have one of his own.

If it never did before Chicago has now earned its title to the name of "Windy City."

PYTHIANS

OF OHIO ARE DOWN TO BUSINESS AT CANTON.

NEW OFFICERS ARE NAMED AND TALKS ON SUFFRAGE LISTENED TO.

Canton, O., June 13.—Busy sessions are marking the close of the annual state convention of the Knights of Pythias. Last evening addresses on suffrage were delivered by Mrs. Johnson Sherrick, of Canton, and Miss Pauline Steinman, of Toledo.

At the afternoon session yesterday H. W. Smith, of Canton, and W. H. Kershner, of Dayton, were re-elected trustees of the state home at Springfield, and Mrs. Mae Porter, of Cleveland, was elected grand trustee of the Pythian Sisters.

James H. Walker was installed as Grand Chancellor, succeeding Spencer Walker, of Steubenville. Other new grand officers are: Grand vice chancellor, Samuel A. Hoskins, Wapakoneta; grand prelate, Edgar W. Ellis, Dayton; grand master of exchequer, George B. Donavan, Columbus; grand master at arms, William Schuchardt, Cincinnati; grand inner guard, George L. Behrens, Columbus; grand outer guard, E. A. Coil, Marietta. The new supreme representatives are Charles H. Deckman, Cleveland and W. F. Bruce, Mt. Gilead.

The Nearby Press

Time to Change.

A girl thinks a young man who spends his money freely is the whole thing—but if she marries him and finds he has spent it all she changes her mind.—Sidney News.

Where It Goes.

We have a parlous hard time of it trying to convince ourselves that we're "overworked," though that stuff is easy to get away with at home.—Toledo Blade.

Not in our Church.

The Cleveland Press wants to know what has become of the man who used to snore in church. To tell the honest truth, we hadn't missed him.—Bellefontaine Examiner.

Quite Noticeable.

We note with regret that June appears to have been trying to make a reputation as the month of coal bills also.—Delphos Herald.

Horrors—Yes!

The Department of Agriculture insists that cheese contains more nutritive and strength giving properties than the same amount of meat. No one will deny that there is strength in limburger.—Dayton News.

At Any Other Time.

An eminent scientist rises to predict that some day some one will devise a detonator capable of decomposing the entire world into hellum, argon and other familiar things of the kind, but we hope he won't do it in a presidential year, as we can't stand too much excitement—Findlay Courier.

Use THE NEWS Want Columns.

RAT KILLING DAY IS GREAT SUCCESS.

Princeton, Ind., June 13.—Reports last night indicate that between 3,500 and 4,000 rats were killed in Gibson county yesterday as a result of rat-day raids.

Slaughters in other counties of the First Indiana District, which also observed the day, ranged from 500 to 2,500, it being their first year, while for Gibson county it was the third annual killing.

Quite a number were killed in Princeton, but most of the slaying was on farms and in small numbers from 5 to 70. James Stevens, near Ft. Branch, killed 72. In parts of the county worked thoroughly in the two years past no rats were to be found today.

WORK CALLED FOR AND DELIVERED. NEW PHONE 819. MOORE, CINCINNATI BLOCK.

LETTERS TO THE EDITOR.

Editor of News:

Some time ago I "fell" in with the Socialist party, having learned enough to "fall" out again. Socialism is not a "reform movement" as they say, reform movements must take "in" the true life of Christianity; most all Socialists hold to the theory of evolution which cannot be applied to Christianity, because God's last creation was Christ, formed by the power of the spirit, in which we see the last Man "created," not evolved Nature works to create life by its laws of contact, so things are born.

I'm setting forth a new Socialism which needs no red card, nor howl about the men who have gained honest wealth. But teaching the peace of Christ, not to kill man nor animals in any way or form.

—C. FREDERICK BLUSKE.

FOUR KILLED

WHEN PYTHIAN EXCURSION TRAIN IS WRECKED IN TENNESSEE.

Chattanooga, Tenn., June 13.—A special Western and Atlantic train, carrying hundreds of people from Calhoun, Ga., to Chattanooga, for the Knights of Pythias outing, was wrecked two miles north of Dalton Wednesday. Four persons were killed outright and more than two-score injured, many of them seriously.

The dead:

Claud Holcomb, of Resaca, Ga., fireman.

Arthur Pilcher, section hand, Calhoun, Georgia.

Josh Hamilton, negro, porter at Logan Hotel, Calhoun, Ga.

Engineer Kitchens, Atlanta, Ga.

HAS GOOD EXCUSE.

(By United Press.)

London, June 13.—That he already was married to another was Herbert Terry's chief ground for denying the story that he and Vesta Victoria, for whom he is business manager, were married.

MORE WINDOW SMASHING.

(By United Press.)

Dublin, June 13.—Militant Suffragettes today went on a rampage enlivened by window smashing and the police arrested eight women. The suffragettes attacked the custom house, post office and miltary barracks, hurling sticks and stones and broke every window in them.

Bingo! Bing!! Corn's Gone!

Wear Smaller Shoes, Larger Smiles

Let every corn victim rejoice! Wonderful "Bingo" stops severest corn pains at once. Just paint the corn—a second's time-say "bingo"—pain's gone! Greatest invention for foot growths since Adam.

Means quick riddance to worst corns, callouses, bunions that ever grew on human feet. Not partial, riddance—whole plagued thing goes! Every time.

"Bingo" enables to wear size smaller shoes—size larger smiles. Makes foot smooth as a whistle—shoe slips on so easily, painlessly, you forget you ever had foot trouble.

"Bingo" shrinks the corn, loosens it—down to the root's end—out it comes—just like that! Doesn't hurt healthy tissue. Bingo's as different from usual "corn cures" as night from day. Get it and see.

Cost 25c—worth more. At druggists', or sent direct by Dennison Pharmacal Co., 111 No. Dearborn St., Chicago, Ill. Sold in this city by:

LOCAL MAN

Selected to Read Paper at Central Electric Meeting.

A meeting of the Central Electric Railway Association is scheduled for Cedar Point tomorrow. W. S. Whitney will preside as president of the organization and a large crowd is expected to be in attendance.

Among those to read papers are: W. B. Milligan, Lima; M. B. Lambert, Pittsburg; A. J. Boardman, Indianapolis; J. G. Swain, Cleveland; R. N. Hemming, Anderson, Ind.; and A. D. B. Van Zandt, Detroit.

GET UP EARLY!

WHEN ??

Friday Morning

WHY ??

Go to the "Union" Store

WHAT FOR ??

MESSALINE SILK WAISTS

AND

BLACK TAFFETA PETTICOATS

100 at $1.00 EACH

Actual Values $3.98

On Sale at Eight A. M.

Only One to a Customer

None to Dealers

The Union Store

216 and 218 So. Main St.

BUY YOUR SUIT at the **9.98** CLOTHING CO. Cor. Market and Union

OTHERS DO, Why Not You? GET YOUR SUIT AT THE TEN SPOT

Feldmann & Co

209-211 N. MAIN ST.

This Store Solves The Gift Problem For You.....

Many appropriate and appreciative Gifts for the Graduate in nearly every department.

Gifts that are Tasteful not Expensive

Systematize Your KITCHEN

The Boone Will Help You

Save those *expensive baking materials*, such as flour, sugar, rice, corn meal, etc., by providing a permanent place for them, where they can't spill or leak out, and where they won't become dirty or damp. You can cook better, bake better and feel better, if you *know* just where everything is.

BOONE KITCHEN CABINETS

Are the Great Modern Convenience

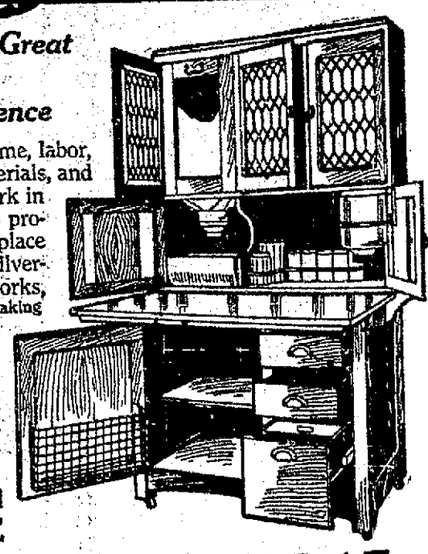

They save time, labor, space and materials, and cut kitchen work in half; they also provide a handy place for crockery, silverware, knives, forks, spoons, dishes, baking pans, etc. Boone Cabinets have *12 special features* not found on any other makes. We are now showing a variety of handsome Boone styles, *all low in price.*

CALL and SEE ONE

ON SPECIAL SALE AT

Hoover & Bone

NEWSPAPERARCHIVE® NEWSPAPERARCHIVE®

PROTEST

THAT MAY PRESAGE A BOLT BEING DRAWN UP.

BY NATIONAL COMMITTEMEN ELECTED IN FIFTEEN PRIMARY STATES.

(By United Press)

Chicago, June 13—National committeemen elected from 15 primary states carried by Roosevelt are today drawing up a formal resolution to be presented to the present National committee, protesting against the action of the committee in contested seats. It is expected that the protest will be signed by committeemen-elect and presented at tomorrow's session. It is stated that the protest will be a formal declaration that if Taft is nominated the state organizations affected will be for Roosevelt and support him at the polls.

The protested is regarded by the Roosevelt adherents in Chicago to be the move as a formal declaration of an intention to bolt in case Taft controls.

POPULAR TEACHER TO BECOME A BRIDE

MISS EVA CHAMBERLIN IS CLAIMED BY MR. AMOS POTTS, OF COLUMBUS.

Marriage license was issued at the probate office today for the wedding of Mr. Amos Peaslee Potts, of Columbus and Miss Eva Helen Chamberlin, of this city. The couple securing the license announced that the marriage ceremony is to be performed by the Rev. Percy Bissell, of Columbus. The groom is a prominent citizen of the capital city and Miss Chamberlin has for some time been one of the most popular and successful teachers in the Lima high school.

Marriage license was also issued to Charles H. Boutwell, of Orange township, Hancock county, and Miss Vie M. Lugibill, of Bluffton. Boutwell is a stationary engineer and is 26 years of age. The bride is 17.

YACHT SEIZED

OIL MAGNATE PIERCE FAILS TO SATISFY BIG JUDGMENT

(By United Press)

New York, June 13.—The half-million dollar yacht Yacona, owned by Henry Clay Pierce, the St. Louis oil magnate, was seized in Erie basin today by Deputy John Buick to satisfy a judgment for $171,119.36 obtained by Alice G. Rycroft last February. A stay of execution was secured by Pierce's attorney and the matter will be argued tomorrow. Mrs. Rycroft charged that Pierce took money from her to invest but did not follow her instructions and lost the money.

BANK OPENING

GERMAN AMERICAN EXTEND CORDIAL INVITATION TO PUBLIC

The Officers and Board of Directors of the German American Bank, of Lima, Ohio, announce the formal opening of its newly completed banking quarters in the Wise building, southwest corner of Main and High streets, on Saturday afternoon, June 15th, 1912, from 2.00 to 4.00 o'clock, and hereby extend a cordial invitation to the general public to call at the bank and inspect its handsome equipment which affords every modern facility for the transaction of any banking business.

HENRY DEISEL, Sr.,
President.

TWO PRIZES

And Additional Honorable Mention Won by Lima Lad.

Harold Seymour, son of Mr. and Mrs. Fred Seymour, of west Spring street, graduated last week from Montclair Military Academy with high honors that reflect credit upon him, his alma mater and his estimable parents. He won the college prize in a debating contest, also the prize on oratory and received honorable mention for high attainment in one other branch of his studies.

The young man is expected home from the Montclair school next week.

FIRE AT MILWAUKEE.

(By United Press.)

Milwaukee, Wis., June 13.—Fire of unknown origin in the McGreal building in the business district caused practically complete loss of the property this afternoon. At 2 o'clock two persons known to have been in the building were unaccounted for. The loss will exceed $300,000.

COURT DISTURBER

PRINCESS LOUISE.

Former Crown Princess Louise of Saxony, after living in the limelight and disturbing half the courts of Europe for the last decade, had made up her mind to spend the rest of her days in quiet retirement. She has been suffering from melancholia for some time past because of her failure to recover her son Philip who was kidnapped by his father, two years ago. Louise has sold her palatial house in Brussels and will establish herself in a small villa at Signa a suburb of Florence.

TO WINNERS

SNAILS FOURSOME WILL ENTERTAIN AT SHAWNEE COUNTRY CLUB

At Shawnee Country club tonight the Snails Foursome will banquet Messrs. W. J. McLaughlin, J. J. King, Chris McCune and Dwight Goodyear, with lady members of their party, in a six o'clock dinner lost to the above named quartette last summer in a 36-hole match. The Snails embraces Mesrs. Dwight Bailey, W. J. Booth, Miles Standish and George Chisholm, but neither of the last named will be about the festal board tonight.

FAREWELL ADDRESS.

A large attendance of Personal Workers and others are expected to the League meeting next Sunday afternoon at the Y. M. C. A. building when Rev. O. Lloyd Morris will address the members in his farewell address before leaving for his new field in Michigan. The meeting will open at 3 o'clock and special music will feature.

SHOOTS HUSBAND

Cleveland, O., June 13.—Merton P. Manley, 55 years old, was shot in the right arm and chest at his home yesterday afternoon. Manley said at the hospital the quarrel resulted from his wife, Bertha, wanting to read letters belonging to him. She accused him, he said, of corresponding with other women. They had been married two years.

NEW INCORPORATIONS

Columbus, O., June 13.—Polish Aerial Navigation Co., Cleveland, $10,000. The Cleveland Democrat Publishing Co., $1,000. The Uhlmaster Co., Cleveland, $10,000. The Chesterfield Clothing Co., Dayton, $10,000. The Pure Protection Life Association, Cleveland, not for profit.

Sam Weinfeld, well known salesman for the Deisel-Wemmer Co., left this morning for Appleton, Wis., being called there by a telegram announcing the death of his nephew, Frederick Ullman, of that city. Mr. Ullman, who was 24 years of age, died in South Dakota, being stricken with scarlet fever while absent from home on a business trip.

BUILDING PERMIT.

A building permit was issued to John F. Bowser, this afternoon, for a $150 addition to his east Main street property.

Inspiration in Dreams.

Goethe frankly acknowledged that he owed much of his best work to dreams. "The objects," he wrote, "which had occupied my attention during the day often reappeared at night in connected dreams. On awaking, a new composition, or a portion of one I had already commenced, presented itself to my mind."

Raising Water With Air.

As all schoolboys know, a suction pump can theoretically elevate water only about thirty-three and one-third feet, a column of water of that height balancing the atmospheric presure. A means has, however, been found of causing a suction pump to raise water to a height of even sixty feet. The invention was made by a workman in the French marine. Monsieur Eyserie, the chief engineer of the marine, remarked that one particular pump showed extraordinary qualities in drawing water from ships' holds. Inquiry developed the fact, says Harper's Weekly, that a workman had thought of the plan of introducing air into the water at the point where the suction was applied, thus producing an emulsion of air and water, which, because of its diminisher density, was capable of being elevated to considerably greater heights than pure water.

FOR DISORDERLY?

MRS. BELLE FURY APPARENTLY ALL HER NAME IMPLIES

Mrs. Belle Fury a resident of Pearl and Main streets, was summoned into Municipal court Thursday afternoon to answer to a charge of disorderly conduct preferred against her by Hartburt Kipker, a neighbor. Kipker took the stand testified that Mrs. Fury was running a disorderly place and permitting men to assemble there for loud and boisterous parties and "Dutch lunches." There were no other witnesses to sustain the testimony of Kipker and the case was dismissed.

Several complaints have been made from that section of late concerning the woman, and Mayor Shook warned her against a recurrence of the trouble.

GETS "MODEL MAN"

MISS JESSIE HOLLIDAY.

It will indeed be an odd ceremony that binds Miss Jessie Holliday, the English portrait painter, to Edmund T. Dana, a grandson of Longfellow. The match is purely one of mind with Reason on the throne where Cupid ought to be. And here are the things that Reason does not require in the marriage ceremony. A minister, a religious ceremony, bridesmaids, best man and ushers. On June 15 Edmund M. Parker, a Boston lawyer will go out to the Cambridge estate of the Danas and will take the formal acknowledgments of the people's contract to marry, whereupon they will consider themselves duly married. Edmund T. Dana will be a model husband in every sense of the word, as he neither drinks, smokes or chews and is very fond of his home.

AFTER POWDER TRUST

(By United Press)

Wilmington, Del., June 13.—Federal judges Gray, Ruffington, and MacPherson today handed down a decree approving the plan for the dissolution of the powder trust.

LAST SHOOT

On Old Grounds Will Be Held Friday by Lima Gun Club

The last shoot of the Lima Gun club on its old grounds will be held Friday afternoon. After that day all events will be pulled off on the new grounds on the Lindemann farm just south of the Fourth street car line.

The club has decided to open its charter and make a campaign for new members. The charter will be open for about thirty days, and any person desiring to join can enter upon payment of the club fee of two dollars.

AT ST. MARYS

The Remains of Mrs. Rose Thomas Were Laid to Rest.

The remains of Mrs. Rose Thomas, wife of George Thomas, who died at her late home in this city Tuesday afternoon, were taken to St. Marys, over the Western Ohio traction line today, for interment. A short service was held at the house this morning and the funeral party left the city at 11.34. The funeral was held from St. Marys Chapel this afternoon.

Use THE NEWS Want Columns.

YOUR GREAT GRANDMOTHER MADE SOAP.

She would fill a barrel with wood ashes, let rain water seep through them to make lye, and then have soap boiling day. Into all the bacon rinds and scraps of fat meat and grease she had saved. She made soft soap. Nowadays women don't have to ruin temper and their health and their looks making soap, or toiling all day over the washing. Easy Task soap—a pure, white laundry soap made of clean tallow, cocoanut oil, borax and naptha does the hard half of the work in the laundry and everywhere else in the house that a safe and sure cleaner is needed.

Bowers' Butter Krust Bread An excellent loaf of bread. Is so named by reason of the fact that it is baked CRUSTY and is finished with a dash of fresh creamery butter as it comes from the oven.
5c AT YOUR GROCER.

Another Opportunity for Housewives---
These Friday Grocery and Meat Savings

A few cents here and there on end-of-week Grocery orders amounts to considerable in a few months time. Here's a list of seasonable eatables every home in Lima should share Friday and save.

Two New Auto Trucks and Six Wagons Guarantee Prompt Delivery.

Send your Friday order to the Big Store this week: here's the reason.

GROCERY SPECIALS

Minneapolis Success Flour

A new brand with us and one that is meeting with great favor. Guaranteed to be as good as any spring wheat flour sold. Try it at our expense and if after one baking, you are not satisfied, return it and we will allow you the full purchase price. Fair enough, isn't it?

Special for Friday only—Half Sacks, 80c each, 49 lb. Sacks, $1.58.

COFFEE, Star Brand, reg. 28c lb. . . . 24c
SHREDDED WHEAT BISCUIT, 13c box . . 11c
CORN FLAKES, QUAKER, 10c pkgs. 6½c
EVAPORATED PEACHES, 15c lb 12c
DUTCH KIDNEY BEANS, 10c cans 7c
MOSS ROSE BAKED BEANS, 15c cans . . 11c
MOSS ROSE BAKED BEANS, 10c cans 7c
CANNED TOMATOE, 13c cans 10c
MARY ANN CAKES, 10c lb 8c
ICED MOLASSES CAKES, 10c kind . . 8c
NO. 4 CARPET BROOMS, 40c grade . . 31c

MEAT SPECIALS

LARD, lb. 11½c
RIB BEEF ROAST, lb. 15c
CHUCK BEEF ROAST, lb. 11c
RIB BEEF BOIL, lb. 7c
PORK LOIN ROAST, lb. 14½c
PORK CHOPS, lb. 15c
HAMBURGER, lb. 10c
SUMMER SAUSAGE, lb. 18c
BONELESS CORN BEEF, lb. 9c
REGULAR HAMS, S. & S. Laurel Brand 15c
CALIFORNIA HAMS, lb. 11c
COTTAGE HAMS, lb. 16½c

EXTRA SPECIALS

SWIFT'S PREMIUM HAMS, the ham with a reputation, lb. 16½c
NICE LEAN LIGHT BREAKFAST BACON, guaranteed to be sweet and worth 30c, sold in chunks only, 2 to 4 lbs. average, lb. 14½c

THE NEWSON-HAWISHER COMPANY

Basement Specials for
Friday and Saturday

Here's Your Chance to Buy Lawn Mowers, Refrigerators and Other Home Needs at Generous Savings

Two Days Sale of LAWN MOWERS

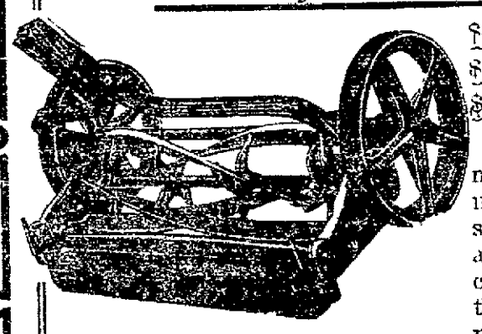

$4.50 Norka Ball Bearing $3.69
$6.25 Electric Ball Bearing $4.69
$6.98 Junior Ball Bearing $4.98

Among the leading mowers, these machines cannot be excelled, but are imitated. The wheels are fitted with solid hubs and oil retaining chamber, and are held by a steel clip bolted to the casing and fitted over the inside end of the hub, which is enlarged for the purpose.

Two Days Special on Refrigerators

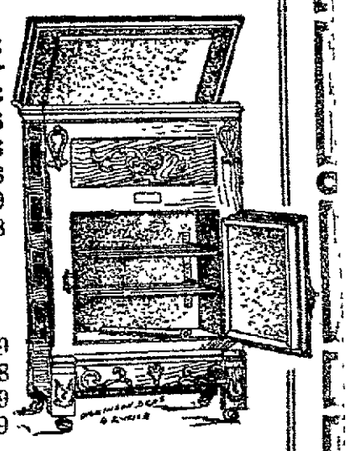

$16.25 Refrigerator $14.63
$16.95 Refrigerator $15.26
$18.98 Refrigerator $16.98
$21.98 Refrigerator $17.48
$5.98 Ice Chest $4.89
$8.75 Ice Chest $6.48

THE FREEZO
Ice Cream Freezers.

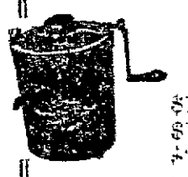

$1.49—1 quart $1.19
$1.89—2 quart $1.48
$2.19—3 quart $1.89
$2.69—4 quart $2.19

Two Days Sale Screen Doors to Clean-up the Stock

89c Door, all sizes 59c
98c Door, all sizes 69c
$1.25 Door, 2 coats varnish, special 89c
$1.50 Doors of paneled Georgia pine, 2 coats varnish 98c
$2.00 Doors $1.48
$2.90 Doors $1.98

Screen Wire Specially Priced

24 inch Screen Wire, per yard 10c
26 inch Screen Wire, per yard 11c
28 inch Screen Wire, per yard 12c
30 inch Screen Wire, per yard 13c
32 inch Screen Wire, per yard 14c
36 inch Screen Wire, per yard 15c

WINDOW SCREENS

45c Screen for large windows 33c
35c Screens 29c
30c Screens 23c
25c Screens 19c
19c Screens 14c

Lawn hose

1,000 feet of Garden Hose, an excellent 10 cent value, special for two days sale, per foot 6½c

Lawn Rakes.
50c Value, special 29c
10c Garden Trowels each 5c

Hose Reels
$1.00 value for . . 69c
$1.50 value for . 98c
75c value Lawn Sprayer, solid brass ring 48c
$2 Automatic Lawn Sprinkler $1.48

Galvanized Garbage Cans
with large cover
79c Garbage Can, capacity 7 gals. 69c
89c Garbage Can, capacity 10 gals . . . 79c
99c Garbage Can, capacity 12 gals . . . 89c

THE NEWSON-HAWISHER COMPANY

NEWSPAPER ARCHIVE®

FLEET IS TO PLAY A PART

IN BIG CELEBRATION TO BE HELD ON LAKE ERIE

WHEN WHOLE COUNTRY WILL JOIN IN TRIBUTE TO MARINE HERO

A big part in the Perry's Victory Centennial Celebration in 1913 will be played by an immense fleet of United States cruisers, submarines and torpedo boats. The commissioners have planned to have every craft of the national navy that can go through the Welland Canal join in the commemoration of this famous victory.

This splendid collection of vessels together with 7,000 United States regular troops, will visit all the important cities of the Great Lakes, and at all these points there will be wonderful two day pageants which will far eclipse any water fete held anywhere in this country. The Federal troops will encamp for the entire summer at Put-In-Bay, leaving there to go to each city for the individual occasions Several of the States bordering on the lakes will also send their troops to take part in the celebration. Already New York has made an appropriation for sending her entire state militia to Put-In-Bay for their annual encampment.

At the Michigan celebration which will be held at Detroit in conjunction with Cadillaqua the troops from Fort Wayne and also the state national guard will join with the national forces.

These celebrations will be the most impressive that have been held on the Great Lakes, for never before have so many vessels visited this section of the county.

Kentucky and Rhode Island will also have a part in the occasion. Kentucky because she sent the men who fought in this remarkable battle and Rhode Island because that is the birthplace of Commodore Perry. Acording to the original plans of the commissioners, who have been appointed by the President and governors of Michigan, Ohio, Illinois, Pennsylvania, New York, Rhode Island and Kentucky, about three weeks of land and water spectacles are to accompany the dedication of the great memorial to be erected at Put-In-Bay near the scene of the great naval victory of 1813. Celebrations of two days each are to be held in Detroit, Buffalo, Cleveland, Sandusky, Erie, Milwaukee, Chicago, Louisville and Newport. This program will be carried out but the two days celebration in Detroit has been so timed that it would occur during the week of Cadillaqua the last week of July.

DAYTON THIEF

WANTED FOR STEALING BIKE IS ARRESTED IN THIS CITY.

Detective Joe Reed made a clever arrest Wednesday afternoon when he "fastened" Dave Phillips, aged 18, wanted at Dayton for the theft of a bicycle. The wheel was found in Phillips' possession. When arrested, Phillips' was engaged in a conversation with a blacksmith at 117 south Central avenue.

Local police had received a description of the fellow with the tip that he had headed for Lima. Juvenile officers from Dayton arrived last night and accompanied the prisoner back to that city. A charge of larceny will be preferred against him.

FALLS FROM GRACE

Moving Picture Operator Sees Own Shadow in Suds Too Often.

F. A. Flowers, who came here a few days ago with a group of moving picture photographers, fell from grace for the second time during his stay in Lima, last night. Police arrested him for drunkenness. This morning Mayor Shook fined him $5.00 and costs.

Together with several other photographers, Flowers came to Lima about ten days ago. He was arrested for drunkenness and during a visit at the city prison, friends deserted him and left town. A local man paid his fine this morning and Flowers was released.

TWO MEET DEATH.

Minneapolis, Minn., June 13.—Mrs. Christine Swanson, 65, was killed by jumping from a third story window and August Swanson, 70, her husband, was smothered to death by smoke in a fire early today. Fireman saved six women and children.

A Hot Cereal For Breakfast

Is a good start for the day.

It tones up the system—increases the circulation of blood and helps the digestive organs to perform their work.

Post Tavern Special

—a new food

made from wheat, corn and rice is an ideal hot dish for breakfast.

It has a delicious, creamy taste, rich nourishment, and is easily digested.

Post Tavern Special is economical, easy to prepare—to be cooked same as old-fashioned porridge, and served with sugar and cream.

Sold by Grocers in 15c pkgs.

Made by Postum Cereal Co., Ltd., Pure Food Factories, Battle Creek, Mich.

SHERIFF'S SALE.

The Citizens' Loan and Building Company, Plaintiff vs. Philip L. Yant, Et Al, Defendant

By virtue of order of sale, issued from the Court of Common Pleas, of Allen County, and to me directed, I will offer for sale at the east door of the Court House, in Lima, Allen County, Ohio on Saturday July 13th A. D. 1912. Between the hours of 10 o'clock and 11 o'clock A. M., the following described lands and tenements situated in "Homewood" German Township, Allen County, State of Ohio, and described as follows, to-wit:

In-Lots Numbered Six Thousand, Six Hundred and Thirty (6630) and Six Thousand Six Hundred and Thirty One (6631), as shown and numbered on a certain Plat of building lots known as "Homewood" situated in German Township, Allen County, Ohio.

Appraised at Lot No. (6630) at $100.00. Lot No. (6631) at $500.00 Terms of sale Cash.

T. M. WATT, Sheriff of Allen County, Ohio.

Lima, Ohio, June 11, 1912.

Prophet & Eastman, Plaintiff's Attorneys.

6-13-5-wk.

RAINS

OF WEDNESDAY WERE NOT GENERAL OVER THE COUNTY.

BUT WORTH HUNDREDS OF DOLLARS WHERE IT DID FALL.

Vegetation, parched and dried and practically famished for rain, was given a new lease on life Wednesday evening when a heavy rain fell in this section. Lack of moisture had made gardening look serious while the berry crop was about to prove the biggest failure in years. The rain Wednesday was quite heavy in this section, but in the northwestern end of the county it was very light, barely laying the dust.

Farmers bringing marketing to the city Thursday stated that even the shower was welcome but a steady, all-night rain alone would have been no more than was needed. Tomato plants, beans and peas had suffered from the frost of last week and that, coupled with the drouth has ruined thousands of plants. The fruit outlook is somewhat brighter but moisture and a lot of it must come soon to prevent a dismal failure of practically all bush fruits and most all tree fruits.

Georgia peaches made their appearance on the local market Thursday morning. They are not of first quality yet but the Alberta, recognized queen of the peach world, will be in within a week. The ones received Thursday are retailing at two for five cents.

RACES

ON THE FOURTH WILL ATTRACT VISITORS TO LIMA

MOTORCYCLE CLUB IS NOW ENGAGED IN FRAMING GOOD PROGRAM

Lima will become the mecca for motorcyclists of northwestern Ohio and western Indiana, on July 4th, if present plans of the Lima Motorcycle club consummate.

At its meeting last night the club decided to arrange a big motorcycle card at the local driving park. Prizes to the extent of $500 will be awarded and the event will be largely advertised throughout this section. W. M. Thomas, Clarke Bennet D. C. McBeth Reel and Harry Ward were named as a committee for further plans.

Several events will be carded. The winner of a twenty-five mile open race will be awarded a $100 diamond ring. Novelty races and contests for novices woll be staged. At a meeting, Friday evening, June 21st, further arrangements will be made for the meet.

The committee named to have charge of the concessions on the grounds comprises F. W. Mullenbour, T. E. Johnston, Charles Rosculp. D. F. Phillips is president of the Motorcycle club and W. M. Thomas is secretary.

Among the out-of-town riders who are expected to compete are: Charles DeSalvo and Shorty Matthews, Chicago; Dave Tullis, Kenton; Obewenger, of Detroit; J. D. Fletcher, Elyria; C. F. Kissic, Cleveland; Clark of Detroit, Taylor of Columbus; Miller of Ft. Wayne; Dan Wallace of Canton; and Baker of Indianapolis.

Local motorcyclists who will participate are R. B. Skow, D. C. MacBeth, W. M. Thomas, J. L. Gander, of Columbus Grove, B. F. Rechtine, of Ottawa; William Rex and Glen Vermillion.

Materialism of Today.

Earth has become so attractive that heaven, if not disbelieved in, is simply forgotten.—Exchange.

SOCIETY

Mrs. John Clarence Pennell, who has been the guest of her parents, Mr. and Mrs. W. A. Campbell, of west North street, returned to her Detroit home today.

Ladies' Day at Shawnee Country Club brought out many players and more than thirty for lunch.

Mrs. B. E. Rosenbaum and children left Thursday morning, for a two weeks' visit in Dayton.

Miss Emma Lee is attending the commencement exercises at St. Marys.

Mrs. Vogel and daughter, Mrs. Minnie Walker, left this week for Dallas, Texas, where they intend to make their future home.

Mrs. R. L. Scott and children, who were called home on account of the death of her father, Mr. George Lantz, has returned to her home in Bakersfield, Cal., after a stay of six weeks, making a stop at Los Angeles.

Miss Nora Sprague returned from Oxford, O., Wednesday, after her year's work at the Western college for women.

Mr. and Mrs. M. P. Colt, of 667 west Market street, are enjoying a visit from Mrs. Bertha Colt, of Oklahoma City, Okla.

VOTES FOR WOMEN.

The Political Equality Club will meet on Friday evening at 7:30 o'clock at the home of Mrs. S. V. Cochran, 715 Greenlawn avenue.

LOCAL GIRL

Gets Diploma and Degree at Western College For Women.

The annual commencement exercises and conferring of degrees of the Western College for Women was held at Oxford, Ohio, Wednesday. Among the 25 graduates is Miss Lola Baumgardner, of Lima. She finished at the head of the class and was granted a degree of Bachelor of Arts.

STARTLING, ASTONISHING, ASTOUNDING.

Has been the sale of Bloodine during the past few days. We never have had such a tremendous sale on any remedy in our store. Bloodine is highly endorsed by some of the most learned physicians in America for Bright's Disease, Diabetes, Stone in the Bladder, Rheumatism and Catarrh, and if you are suffering with any of these diseases you should not fail to buy a bottle of this wonderful remedy today. Usual $1.00 size bottle for 50c at Red Cross Drug Store.

NEW INDUSTRY NOW OPENED

CORN CRISP FACTORY IN OPERATION ON EAST WAYNE STREET

Messrs. Dullinger and Bates have instituted a new industry in Lima, which prominses to grow into an important plant. In quarters at 210 east Wayne street they have established a "Corn Crisp" factory, and have the enterprise well launched, supplying groceries and cigar stores with the delicious corn crisp product.

So Tired of Tired Feet! Use TIZ

Gets the "Tired" Out in a Few Minutes. Makes Your Feet Sore-Proof.

"O fudge! It's awful how tired feet make you feel tired all over—so dead tired. Then, when you've got a corn besides, and a bunion, and a few blisters, and your feet are terribly swollen, you don't care if you've got a

"Pull, Johnny, Pull!"

million dollars—you're tired that's all. A million dollars can't help you, any more than 25 cents will."

A quarter buys a box of TIZ—a wonder for tired, sore, tender, chafed, blistered, swollen, sweaty, smelly feet, corns, callouses and bunions, chilblains and frostbite. The moment you use it, you give a sigh of relief, and then you smile. There's nothing as good as TIZ, so don't accept any attempted imitation. TIZ draws out all the poisonous exudations that make foot trouble.

TIZ, 25 cents a box, sold everywhere, or sent direct, on receipt of price, by Walter Luther Dodge & Co., Chicago, Ill. Recommended by all Drug Stores, department and general stores.

FLAG DAY

IS TO BE OBSERVED BY PATRIOTIC RESIDENTS OF LIMA.

Tomorrow, Friday, is "Flag Day" commemorating the 117th anniversary of the adoption of Betsy Ross' first American Flag by Congress. While the youngest of holidays, "Flag Day" is generally observed throughout the country and especially in the schools and patriotic organizations. Betsy Ross stitched the first American flag, 134 years ago. Friday, 117 years ago, the bunting was officially adopted by Congress.

Locally, the day will be observed by patriotic organizations with an appropriate program at Memo Hall, at 7:30 o'clock. An admis of ten cents will be charged, proceeds of which will go to work of the patriotic societies.

TURN INTO CASH some of unused furniture about your ho You can sell it through a WA AD in The News.

Rip Out Your Dress Shields—Fire 'Em Quick!

You Won't Need Them Any More—If You Use PERSPI-NO!

It's good-bye forever to dress shields. Good-bye to excessive unnatural perspiration of the arm-pits. You can wear any weight of clothing or live in hot stuffy

"No More Arm-Pit Perspiration and No More Dress-Shields. I Use PERSPI-NO."

rooms, but you will never again have your clothing in the arm-pits soaking wet from perspiration, or have them get stiff, fade, and have the colors run, if you use the new marvel, PERSPI-NO.

You can go to a dance, to the theatre, concert, or any social affair, feeling sure that you will never be humiliated or be in perfect misery because of arm-pit perspiration. PERSPI-NO is a powder, a simple formula, absolutely safe for anybody. Try it once; you'll be convinced and surprised. You apply it with the pad which is packed with every box sold. PERSPI-NO is a wonder. You'll say so after using it once. Satisfaction or money refunded.

PERSPI-NO is for sale at your druggist's at 25c a box, or sent direct, on receipt of price, by the Perspo Co., 2715 Lincoln Ave., Chicago. For sale and recommended in Lima by Central Drug Store, Red Cross Drug Store, Mellville Drug Co.

HOME MADE ASK YOUR GROCER

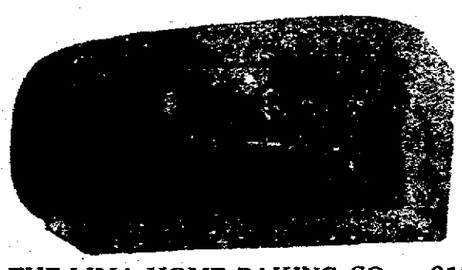

PIES, CAKES, BUNS, RYE BREAD Everything in Baked Goods

THE LIMA HOME BAKING CO. 217 So. Main St.

Extra Special for 10 Days Only

Traveling Bag

Regular $10.50 Value

ONLY $7.79

We only have 50 to go at this Price

Better get in on this—Tan or Black.

SEE OUR SOUTH WINDOW

HOOVER & BOND

G. E. BLUEM

Thursday, June 13, 1912. Weather Cloudy

NEW RUGS AT TEMPTING PRICES.

MANY UNUSUAL VALUES AMONG THEM

You will find a good selection of room size Rugs at Bluem's always. Just now we offer some unusual values in 9x12 ft. rugs. All best quality and desirable patterns. Many other sizes in all the wanted makes and colors at low prices. Many new designs being brought out this season for the first time. This week we offer:

Regular $18.50 Velvet Rugs, size 9x12 ft., in floral and Oriental designs, at **$13.50 each.**

Velvet Rugs, size 9x12 ft., seamless, special values at **$18.75 each.**

Wilton Velvet Rugs, size 9x12 ft., seamless, good patterns, at **$22.50 each.**

Tapestry Brussels Rugs, size 9x12 ft., seamless, good allover patterns, fast colors, at **$15.00 each.**

Scotch Wool Rugs, seamless, reversible patterns, conventional and allover designs, in rose, pink, green, blue, tans, brown, etc., size 9x12 ft., at **$10.00 each.** Desirable for bedroom or dining room.

Wool Fabrics for Norfolk Jackets

We are now showing new Golf Red and Kelly Green Cloth for the separate Norfolk Jackets now worn so much with the Summer frocks. These are fine all wool fabrics and come in both wide and and narrow widths. Also, Black-and-White Wool Fabrics in pencil stripes, a wide assortment of styles and grades, at **50c, 75c, $1.00 and $1.25 yard.** Much used for jackets, long coats, dresses and suits. (Main Store, First Floor)

An All Week's Sale of Silk and Cotton Dress Fabrics--Annex

This week we have placed on sale one lot of Silk-and-Cotton Dress Materials. They come in all the wanted plain shades, foulard styles and Jacquard weaves. All beautiful styles and colorings. Look like all silk foulards often costing $1.00 the yard. They come 24 and 27 in. wide. Are regular 35c and 39c values but go this week **at 25c the yard.**

New Linen in ramie and crash weaves in natural, blues, pinks, mustard and oyster shades, at **25c to $1.00** the yard.

New Ratine in corn, pink, blue, and tan, the new coat and dress fabrics, 36, 45 and 48 in. wide, at **45c, $1.00, $1.25, and $1.50 per yard.**

Women's White Petticoats, 98c Each

A new shipment of Women's White Petticoats of a good grade of cambric, made with a 16 inch embroidery or lace trimmed flounce, new narrow effect styles, at **98c each.** About enough to last the week out. (Annex—First Floor)

G. E. Bluem

NewspaperARCHIVE® NewspaperARCHIVE®

The News is the Medium By Which You Can Have Your Wants Supplied

WANTED—HELP

WANTED—At once a dishwasher at 304 west Market street. 6-13-3t.

WANTED—Partner for legitimate mail order business; printing done and all ready to start; I can show you big profits, half interest $150 Address P O. Box 135, Lima Ohio. June-13-3t.

WANTED—Man for general work at Lima Stock Farm, telephone 1440. June-12-1t.

AGENTS WANTED—In every city and town to sell Dr. DeFlong's Electric Brushes and Combs. Big commission. Write today. F. H. Bingham Co, Lock box 604. Silon Creek, N. Y. 6-11-3t.

WANTED—Woman to come to the house and do family washing. Call at 605 west Market street or Bell Phone 1028. June 12. 3t.

WANTED—500 men 20 to 40 years old wanted at onec for Electric Railway motormen and conductors; $60 to $100 a month; no experience necessary; fine opportunity; no strike, write immediately for application blank. Address 90, care of News. 6-2-30t

WANTED—Girls sixteen years of age and over to learn the cigar making trade. Will be well paid while learning and excellent wages can be earned after the trade is acquired. Apply either factory. The Deisel-Wemmer Co. tf

WANTED—Girls to learn to become operators; good pay while learning; must be over eighteen years of age. Short hours; pleasant conditions. Inquire at Manager's office. Lima Telephone Company, third floor, Harper block. 5-22-tf

FOR RENT—HOUSES

FOR RENT—To desirable tennant, new modern Terrace of 6 rooms and bath, screened porches above and below, soft and city water. 216 south Metcalf street. Inquire of C. B Curtis, 220 south Metcalf street. 6-8-7t.

If You Never Know

Who to call to send with your message or package, call on either phone at STAR MESSENGER AND PACKAGE DELIVERY.
EARLY LATE SUNDAY
7 a. m. till 11.00 p m. Sunday from 3.00 p. m. to 5. p. m.
We deliver your Sunday News if you fail to get it. 5-18-1m

ANNOUNCEMENT.

NOTICE TO PROPRIETORS OF HOTELS AND BOARDING HOUSES—We have on sale "Notices to Guests" as required under the laws of Ohio, printed to conform with new statute, at News office.

NOTICE

We are prepared to take care of any private detective work desired. All work confidential and results assured.
LIMA DETECTIVE AGENCY,
Room 5, Harper Block
Old Phone 55. New Phone 777-R.
3-20-1mo

NOTICE—Automobile owners—We hereby solicit your inspection of our method and manner of repairing casings and tubes. Also our line of auto tires, tubes and accessories. Garage open to 10.30 p. m. LIMA RUBBER CO., New phone 2381-C; Old phone 1113. 114 and 116 E. Elm St. 5-21-1m

NOT MEDICINE,
NOT SURGERY,
NOT OSTEOPATHY
F. E. BAIR
Chiropractor
Lady Attendant
156½ S Main St. Lima, O.

JOHN M. BOOSE.
REAL ESTATE AND GENERAL INSURANCE AGENCY.
200-201 Black Block
City property, vacant lots, business blocks and mercantile propositions for sale Houses to rent. Rents collected and estates managed. Notary Public. Fire, plate glass, health and accident, steam boiler and employers liability insurance.

Chas. E. Eckert & Son
FUNERAL DIRECTORS
Our modern Invalid Coach for prompt and carefu lwork. The best chairs and tables for rent.
209½ S. Main, with

WANTED.

WANTED—Position by 16 year old boy, willing to work. Can give best of references. Address X Care of News. 6-11-3t.

WANTED—Nicely furnished room and board with bath privileges by a sober gentleman, within about three blocks of the Square, west of Main street. No objection to a rate of $6.00 per week. No room excepted in a block or flat building. Address, R. A. B. care News. 6-12-3t

MEN—Our illustrated catalogue explains how we teach barber trade in few weeks, mailed free. Moler Barber College, Cleveland, Ohio. 6-86t

WANTED—All kinds of weaving to do. Also want to buy old carpets. Call new phone 2447. Fluff Rug Factory, rear of 128 east Spring street. 5-29-1m

FOR SALE—Miscellaneous.

FOR SALE—Indian 7 horsepower twin motorcycle, good condition, guarantee 60 M. P. H., clutch, speedometers, lamp, extra inner tube, new tires Enquire Boston Store. June-12-3t.

LIMA STONE CO.
Crushed Stone,
Binder and Sand.
800—BOTH PHONES—800

S. A. RAUSS
Sells the "Finger Cushion Pad," Rupture Supporter. It is the best in the world. Office and fitting apartments, 232½ north Main St., Lima, Ohio.

FOR SALE—The Superior Vacuum Cleaner similar to one sold with Lima Daily News. Does away with the hard work of sweeping Call 1363-C or call at 315 North Jameson avenue for demonstration. 6-6-1m

FOR SALE
At Special Prices
RUGS AND MADE-TO-ORDER CARPETS.
Samples now on display. It will pay you to see us before buying as these carpets are made and laid without waste.
FEIST & BOWMAN.
228 South Main Street 5-29-1m

FOR SALE—I will sell for cash to the first party making any reasonable offer. One single cylinder Cadillac automobile, roadster and touring car combined Four nice building lots in west part of city. My residence property, northeast corner of Jameson and High streets. Will sell singly or combined. C. L. Fess, Metropolitan Block, New phone, office 345-R; residence 602. 5-27-1m

THAT OLD STRAW HAT
CLEANED CLEAN AND AS WHITE AS SNOW
By Your UNCLE EDWARDS
At The Manhattan Cigar Store.
123 West High Street
N. B.—The Boss Fixes up his HAY WHILE THE SON SHINES. 5-16-1m

...TRY...
THE
ARCADE SHOE REPAIRER
If You Like Classy Shoe Repairing
Morris Arcade Opp Pluem's Annex
Work Called For and Delivered.
New Phone 1834-R 5-2-tf

M:O:N:E:Y
To loan on furniture, horses, live stock, implements, etc, at lawful rates of interest. Every transaction fair, legal and private.
CITY LOAN OFFICE.
HOLLAND BLOCK
Third Floor Room 322

The Man Who is Particular.
about the material he uses is also particular about his workmanship, for his reputation rests on both.
See Elliott About Roofing.
Slate, metal or Flintkote Roofing, also Spouting and Repairing.
127 W. Wayne St.
Bell Phone 601 New phone 339
5-20-1m

SONTAG & CLEVENGER.
DO ROOFING, SPOUTING, FURNACE WORK.
and all kinds of Sheet Metal Work, All Work Guaranteed
205 NORTH UNION ST.
New Phone 1945-R.
Bell Phone 1947 5-16-1m

STOCKS AND GRAIN

STOCK PRICES UP A FRACTION TODAY

SUPPLY IS SCANT AND TRADERS TAKE ON NO NEW COMMITMENTS.

(By United Press.)

New York, June 13.—The stock market opened, prices being from fractions to about a point above yesterday's close There was scant supply of stocks in the first hour but the tone was strong. Governments unchanged, other bonds strong Trading was dull in the late forenoon with price changes narrow, and kept this up throughout the afternoon. The close was steady.

Sentiment on the board was perhaps less pessimistic than on the preceding day, but a majority of the traders seemed indisposed to take on new commitments pending the outcome of the 'money trust" inquiry, and more definite crop advices Some of today's news from important agricultural centers was not altogether promising These advices should have been offset by the regular weekly reviews of the steel and iron trade journals, which lost little of their recent encouraging character, albeit admitting that in certain specific instances demand has slackened.

BUSINESS.

Dr. A. Pfeiffer
Rooms 402 and 403 Opera House. Tuesdays and Thursdays of each week reserved for the Special Treatment of Rectal Diseases.

OREN DICKINSON.
The Farm Man.
Will sell your farm or buy a farm for you. Loans money at low rates on farms.
Bell Phone 292 New Phone 291
56½ PUBLIC SQUARE, LIMA, O.
5-28-1mo.

Ladies' Half-Soles, 35c.
WHILE YOU WAIT.
OHIO SHOE REPAIR SHOP
Four Doors North of Main St. Bridge

FINANCIAL AND REAL ESTATE.

We have a large sum of money to loan on city property and improved farm lands at the very lowest rate of interest, with the privilege of paying or all at any interest paying date. Persons wishing cheap money and on short notice will find it will be to their interest to call C. H. FOLSOM, Real Estate and Loan Broker, Rooms 7 and 8 Holmes Block. tf

SPECIAL VALUES
IN
SCHOOL SHOES
AT
GROSJEAN & HALL'S

Shoes Repaired While You Wait.
Small children's half soles.....35c
Adults', nailed 40c
Adults, sewed 50c
Rubber heels 35c
EPSTEIN SHOE REPAIRER
219 S. Main St.
Donze Block
tf

Why do they go to the SOUTH SIDE DINING PARLOR AND CAFE?
Because they serve the very best what is
W. A KIMLER, Prop.
709 S. MAIN ST.
Old Phone 675 New Phone 2640-A
5-29-1m

25 Lots for $2,000.00
An average of $80.00 per lot, these lots are located inside corporation of Lima, and on graded streets. One block from car line. On sale at this price for a few days only.
FOR RENT—2 rooms suitable for light housekeeping in Donze block, south Main street.
DILLE BROS.,
PHONES—New, 2026-R. Old—6.
306 Cincinnati Block.

MONEY TO LOAN
—SEE—
PEOPLE'S LOAN CO.
141 1-2 north Main street.
New Phone 351.

Want Ad Service
THE PAPER that has the circulation is primarily the paper you should use for your wants. When you want something; when you want to sell something or when you want publicity call up
S. E. WATSON
"THE NEWS WANT AD MAN"
Bell phone 629 New Phone 1978-M
Liberal time contracts by the month will be made by Mr. Watson for Readers and Adlets on this page.

PRODUCE.
(Market corrected daily by the Thomas and the Piper groceries)
Country butter, 30c, creamery, 35c, fresh eggs, 20c doz.

FRUIT MARKET
Thomas and Piper Quotations.
Dates, per lb. 10 and 15c, Bananas, per doz, 15, 20 and 25c, Florida Oranges, per dozen 25c; Figs, per lb. 15@20c, Old Mission Oranges, 25, 35 and 50c. Grape Fruit 20c, Pineapples, new 10 and 15c.

OIL MARKET.

The prices paid for oil of various grades by the purchasing agents are

Pennsylvania $1.60, Mercer black $1.13, New Castle $1 10, Corning $1.03, Cabell $1.20, North Lima $1.02, South Lima 97c, Indiana 97c, Princeton 85c, Somerset 91c, Ragland 53c, Illinois above 30 above 85c, Illinois below 30 75c, Kansas and Oklahoma 6'c Corsicana light 65c Corsicana heavy 55c Electra 70c Henrietta 70c, Caddo, 40 and above 77c, Caddo under 40, 40c, Canada $1.42.

LIMA GRAIN AND HAY MARKET.

Wheat, per bu.	$1.12
Corn, per 100 lbs.	80c
Oats, per bu.	52c
Rye, per bu.	80
No 1. Clover Seed, per bu.	$14.00
Timothy Seed, per bu.	$6.50
Alsike, per bu.	$13.00
No. 1 Timothy Hay, baled	$26.40
No. 1 Timothy Hay, bulk	$24 00
No. 1 Mixed Hay, baled	$24.00
No 1 Mixed Hay, bulk	$22 00
No. 1 Clover Hay, baled	$22.00
No. 1 Clover Hay, bulk	$20.00

LOST

LOST—Silver mesh bag, Saturday night; finder please return to this office and receive reward 6-12-3t.

LOST—Taken by mistake, brown leather suit case, from the Allen County club Thursday evening, June 6, holder return to this office and receive reward. 6-12-3t.

Deafness Cannot Be Cured
by local applications as they cannot reach the diseased portion of the ear There is only one way to cure deafness and that is by constitutional remedies. Deafness is caused by an inflamed condition of the mucous lining of the Eustachian Tube When this tube is inflamed you have a rumbling sound or imperfect hearing, and when it is entirely closed Deafness is the result and unless the inflammation can be taken out and this tube restored to its normal condition, hearing will be destroyed forever. Nine cases out of ten are caused by Catarrh which is nothing but an inflamed condition of the mucous surfaces
We will give One Hundred Dollars for any case of Deafness (caused by catarrh) that cannot be cured by Hall's Catarrh Cure Send for circulars, free
F J CHENEY & CO, Toledo, O.
Sold by Druggists, 75c
Take Hall's Family Pills for constipation.

FIRST APPLICATION DARKENS THE HAIR

A SIMPLE REMEDY GIVES COLOR, STRENGTH AND BEAUTY TO THE HAIR.

You don't have to have gray hair or faded hair if you don't want to Why look old or unattractive? If your hair is gray or faded, you can change it easily, quickly and effectively by using Wyeth's Sage and Sulphur Hair Remedy. Apply a little tonight, and in the morning you will be agreeably surprised at the results from a single application. The gray hairs will be less conspicuous, and after a few more applications will be restored to natural color.

Wyeth's Sage and Sulphur also quickly removes dandruff, leaves scalp clean and healthy, and promotes the growth of the hair. It is a clean wholesome dressing which may be used at any time with perfect safety.

Get a fifty cent bottle from your druggist today, and see how quickly it will restore the youthful color and beauty of your hair and forever end the nasty dandruff, hot, itchy scalp and falling hair All druggists sell it under guarantee that the money will be refunded if you are not satisfied after fair trial. H. F Vortkamp

Every Woman
is interested and should know about the wonderful MARVEL Whirling Spray The new Vaginal Syringe. Best—most convenient. It cleanses instantly.
Ask your druggist for it. If he cannot supply the MARVEL, accept no other, but send stamp for illustrated book—sealed. It gives full particulars and directions invaluable to ladies.
MARVEL CO., 44 East 23d Street, New York

WHEAT FALLS HARD AT NOON SELLING

AND CLOSE FINDS IT STILL BELOW THE CLOSE OF WEDNESDAY.

(By United Press.)

Chicago, June 13 —Wheat never regained its losses of Wednesday and from the time the market opened Thursday morning until the close it was hit hard by the bears. At the opening July was down an eighth and Sept three eighths. July corn started off an eighth up while oats for both July and Sept. went unchanged, provisions opened weak. At noon July wheat was down a cent and three eighths and Sept down a half-cent Corn went unchanged but July oats went down 3-8 The close. Wheat, July down 7-8, Sept up 1-8. Corn, July up 1-8, Sept up 1-8. Oats, July down 1-8, Sept up 1-4 Provisions steady

Conditions surrounding the wheat market were abnormal. They were out of line with what was expected Crop news from Kansas and Nebraska was more favorable and some of the experts expressed the opinion that both those states would have much more wheat than was generally looked for by the trade a week ago. In addition to these improved crop prospects in the Southwest were messages from some of the best posted men in the spring wheat country, who said that the recent rains would prove of great assistance to the crop, especially in those sections where rain was needed The Southwestern markets reported growers of wheat as asking for bids on the new crop for next month's shipment and the best posted men in those markets viewed the general situation through bearish glasses

BEAUTY JUDGE

PRINCE CHRISTIAN.

When asked what he thought of American women, Prince Christian von Hesse, who is an officer on the cruiser dreadnaught Moltke, the flagship of the visiting German Imperial Squadron, declared that the American woman was the most beautiful creature in the world "Nowhere have I observed their equal," he said "She owes this distinction to her beauty largely to the chic and dainty manner of her dress."

Doesnt' Deceive Her.

Mrs Eve—When your husband telephones that he has to remain at the office evenings do you ever think he is deceiving you? Mrs Wye—No; but he thinks he is

OTHERS DO, Why Not You?
GET YOUR SUIT AT
THE TEN SPOT

FOR RENT—ROOMS.

FOR RENT—Five good rooms partly modern, at 605 west High St good cellar and fine well water. New Phone 1957C A. B. Nungester. 610 west High street. 6-12-1t.

FOR SALE—A modern six room house, corner Franklin and Prospect in Michael's addition. Worth $2,100. Price $1,900 Small cash payment down, balance easy monthly payments, little more than rent. See N. L. Michael. 6-12-3t.

FOR RENT—Furnished rooms for sleeping and light housekeeping 1 1-2 squares from Public Square, 132 1-2 east Spring, front suite 2d floor, room 2. June-12-3t

FOR RENT—Store Room with fine basement in Kalb Building. For Particulars see Gus Kalb, 117 West High 6-11-1wk.

FOR RENT—Three large rooms, gas lights and shades furnished, modern, on car line. Enquire at 500 North Jameson Ave
Sun. Tue. Thurs

FOR RENT—Nicely furnished rooms for light housekeeping or sleeping at moderate price, at 123 1-2 east Spring street, one block south of Public Square New Phone 2235A. June 10-1m.

FOR RENT—8 room house, modern, bath, cistern, city water, gas, and electric light, natural gas, closets, cellar—less than two blocks from Court House. Address Box 46, Lima Phone No 224M 6-13-3t.

COUNTING HIS BEFORE HATCH

NEW YORK MAIL AS USUAL FIRST TO SLOP OVER.

(By United Press)

New York, June 13 —The Evening Mail, leading supporter of Roosevelt among the New York's newspapers, today carried the following as an eighth-column banner across the top of the first page

"The Evening Mail has not believed it possible that a situation could arise in Chicago that would justify Colonel Roosevelt's presence in that city: but we now demand of him, in the name of a majority of Republicans in the great Republican states of the north, that he assume personal direction of the struggle there against the theft of a Presidential nomination by a candidate repudiated in every primary election or popular poll North or South

"The next President must be a Republican—no candidate with a tainted title can be elected"

WESTINGHOUSE
68 BURROUGHS

The Westinghouse Electric & Mfg. Co has all the facilities in the world for testing the merits of every kind of machine

It means something for them to standardize on the Burroughs

They use Burroughs in six different styles The Burroughs long line includes adding and listing machines, listing and non-listing calculating machines—886 different models in 492 combinations of features—$150 to $950, with easy payments if desired

Can you afford to ignore the experience of many big concern like the Westinghouse? Let us show you a machine that will fit your figure work like a tailored suit No obligation or cost

Burrough Adding Machine Co.
C. B. WARD, Sales Mgr.
7 Spitzer Arcade.
TOLEDO, - OHIO

FOR SALE—HOUSES.

FOR SALE—My home at 230 S Nye street 6 large rooms with bath Best offer over $2,000 will be accepted June 20. Write James I Heffner, care Shield, Mansfield, Ohio. 6-7-6t

FOR SALE—20 new houses and bungalows in all parts of Lima—Prices $1,000 to $5,000 Cash or Easy Terms. If you want to buy a home, see us. Bell phone 961; new phone 1691 Home Builders, Holland Building. 5-23-tf

FOR SALE—House, six rooms, bath and toilet, in good repair large yard and garden, chicken park and some fruit. Must be sold in ten days, call at 521 east Eureka street 6-13-3t.

FOR SALE—Bed room suite, rugs hose, lawn mower, girl's wheel and other articles Call at once at 108 south Pierce street. June-13-3t.

DEATH CLAIMS TWO VICTIMS

MRS. GORDON BURR LOSES SISTER AND DAUGHTER WITHIN FEW HOURS.

Following closely upon the death of Miss Ola Mowery, who passed away at 11 o'clock yesterday morning at the home of her parents, Mr and Mrs George W. Mowery, 1155 west Wayne street, the angel of death, last evening at 6 30 o'clock, visited the home of Mr and Mrs Gordon Burr, 1212 west High street, and claimed their little daughter, Evelyn C. Burr, aged 15 months Mrs Burr, the bereaved mother, is also a daughter of Mr and Mrs Mowery and the two homes are doubly saddened.

The little one was a victim of spinal meningitis and had been a sufferer during the past month The bereaved father is a member of the Lima fire department. Funeral services will be held at the Burr residence tomorrow afternoon at 2 o'clock, with the Rev. D F Schultz of the Lutheran church, officiating. Interment will be made in the cemetery at the St Marys' church near Cridersville.

The funeral of Miss Mowery will be held Saturday. There will be a brief service at the Mowery home at 9 o'clock in the morning and the remains will then be taken to the St Matthew church, where the deceased had for years been an active and beloved member. This service will also be conducted by the Rev. Mr Schultz and the remians will be consigned to a final resting place in the St Matthew cemetery. Surviving the death of Miss Mowery are her parents, one sister, Mrs Rhea Burr and two brothers, Messrs George and Harold Mowery.

THIRD REASON WHY
5% INTEREST
IS PAID.

Because the likelihood of a loss of any kind is reduced to a minimum. All deposits received are loaned on first mortagage security on real estate at not over two-thirds of its appraised value No real estate in Lima or vicinity will shrink one-third of its value during the life of a loan Borrowers begin to pay off loans immediately. Allow us to explain our plan to you in detail. Ask for statement and our little story of two boys, the one who saved and the one who did not.
THE LIMA HOME & SAVINGS ASSOCIATION.
West of Postoffice.
Masonic Building
W. K. BOONE, PRESIDENT
CHAS. F. SPRAGUE, Sec'y & Att'y.

ROSES.JUNE-ROSES

These go together well but we will not go into detail concerning them.

What we want you to know is this—we are located opposite the Norval Hotel in Room 12, Harper Block on north Main street. We are loaning money on personal property such as household goods, pianos, horses, wagons, etc

Courtesy, privacy and promptness in all dealings.

We will appreciate a call if you think of doing business in our line.

PRIVATE **OHIO LOAN Co.** ROOM No 12 HARPER BLOCK RELIABLE

OVER ENTERPRISE DRUG STORE, 287½ N. MAIN
Old Phone 916 LIMA New Phone 916-M

MONEY TO LOAN
LOW RATES—EASY PAYMENTS—LONG TIME
Any Owner of Household Goods, Pianos, Live Stock, Etc, Can Secure A Loan From Us.
PAYMENTS WEEKLY OR MONTHLY
BUSINESS STRICTLY CONFIDENTIAL.
SEE US BEFORE BORROWING ELSEWHERE.
LOANS TO FARMERS ON 5 OR 6 MO. TIME
BOTH PHONES **LIMA LOAN Co.** 209 OPERA BLOCK. BOX 22
209 OPERA HOUSE BLOCK LIMA, O.

NEWSPAPER ARCHIVE® NEWSPAPER ARCHIVE®

Leader Store Over-Stocked Money-Saving Sale

Too Much Stock On Our Shelves Results in Heavy Reductions. People From Every Point of the Compass Should Be Here Friday, June 14.

Just bulging over with new seasonable goods that you would readily buy if the weather would be pleasant. The reason for this sale is as simple as A-B-C. Nothing but backward weather has put a damper on our usual summer business. A hurried inventory of our stock finds us with over $6,000 surplus stock on our hands; to dispose of this stock in the quickest possible manner, we call attention to the banner sale of the year. You can save money at every turn and no economical person should slight this opportunity of a life time. We print a list of the daring bargains that are here at the prices advertised. Come, be in the jolly crowd of money savers—Friday, June 14th. Hundreds of more startling values, too many to mention. Don't overlook the chance of the season. New goods at new prices. Use your judgment. Please profit.

Curtains

45c Ruffled Curtains, 2¾ yds. long, battenberg edge, over-stocked sale 27c

75c Muslin Curtains, severe ruffled edge, over-stocked sale 43c

$1.25 Lace Curtains, real Nottingham, beautiful floral and fancy designs, three yds, long ocer-stocked sale at 79c

$2.00 Lace Curtains, Nottingham, 3 yards long, sale price 98c

Specials

$1.00 Alarm Clocks, acurrate time keepers, guaranteed for one year, big open face, over-stocked sale at 49c

7c Calico, standard quality, in light and dark backgrounds, limit 20 yards to a customer, over-stocked sale at 3½c

35c House Broom, made of good, strong corn straw, full size, not more than 2 to a customer, over-stocked sale 23c

Corsets

50c Women's New Style Corsets, medium length models, ideal for summer wear, 4 pair of hose supporters, all sizes, over-stocked sale at 29c

75c Women's New Spring and Summer Corsets, made of good quality batiste, 4 pair of hose supporters, over-stocked sale 45c

$1.50 American Beauty Corsets five new summer models, long and short his ptyles, good steel boning, elastic supporters, over-stocked sale at 93c

Sale Hose

10c Men's Gray Mixed Hose, ideal for the working man for summer wear, light weight, in the over-stocked sale, 3½c

Men's Red and Blue Kerchiefs, 2c

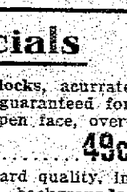

10c Men's Dress Hose, in all the new summer shades, suitable for oxfords, light weight oversticked sale 4½c

19c Men's Fancy Dress Hose, n numerous fancy stripes and plain color patterns, over stocked sale per pair 9c

25c Boston or Paris Hose Supporters, elastic webb, all colors, over-stocked sale, pair 14c

Women's Underwear

10c Women's Gauze Vests, fine ribbed, fancy taped neck and sleeve, all sizes, over-stocked sale, 4½c

15c Women's Lisle Vests, taped neck and sleeve, fancy front, large sizes, over-stocked sale, 8½c

19c Women's Gauze Vests, lisle finish, full trimmed neck and sleeve, for warm summer days, over-stocked sale, 12½c

50c Women's Union Suits, fine ribbed, silk finish, lace trimmed, Over-stocked Sale 39c

29c Children's Union Suits, fine ribbed, panty waist style. Over-stocked Sale, at 16c

Men! Profit Too.

5c Men's Work Kerchiefs, turkey red or navy blue, full standard size and quality, over-stocked sale at 2½c

25c Men's Police Suspenders, heavy webb and calf leather ends, nickle trimmings, actual 25c values, over-stocked sale at 13½c

50c Men's Overalls, made of heavy 210 denim, six big swing pockets, all sizes, Railroad brand, over-stocked sale, at 35c

10c Canvas Gloves, made of good weight gray ducking, special for summer wear, not more than 3 pair to a customer, over stocked sale, at 2½c

59c Men's Dress Shirts, made good quality percale, in neat stripe patterns, also some plain neat stripe patterns, also some plain white pleated fronts, over-stocked sale 33c

A Waist Bargain!

75c Women's Lawn and Percale Waists, a lot which we hope to dispose of the first day, slightly soiled thru handling, all sizes, over-stocked sale, at 25c

$1.00 Women's Shirt Waists, neat summer lingeries, embroidery and lace trimmed, all sizes, over-stocked sale, at 59c

$1.50 and $2.00 Women's Summer Shirt Waists, dainty lace and embroidered finished numbers, excellent value, over-stocked sale, at 89c

$3.50 Women's Silk Waists, including messalines, taffetas and plain silk, fancy patterns, new styles, over-stocked sale at $1.95

$15 Ladies Suits

To close out the remaining lot of our women's summer suits, we have grouped the lots all into one, consisting chiefly of white and serges; take your choice in the over-stocked sale,

$5.00

$25 Ladies' Dresses

Women's new summer silk dresses in plain, striped and checked patterns, elaborately trimmed with lace and ornaments; to close out the balance of this stock of high grade dresses, we offer them in the over-stocked sale,

$7.95

$12 White Serge Dresses

New summer styles in one-piece models, black satin trimmings on sleeve, some fine pin stripe models, all sizes, closing out the entire lot in the over-stocked sale,

$4.50

Overstocked Reductions on Ladies' Clothes,

DRESSES, SKIRTS, MILLINERY AT BIG SAVINGS.

$2.00 Women's Linen Auto Coats, with the auto collar, full length, suitable for street dress, over-stocked sale, at $1.29

$3.00 Linen Auto Coats, every thread strictly pure linen, moire trimmed, deep turned cuffs, sailor or auto collar, full length, natural color, all sizes, in the great over-stocked sale at $1.95

$1.50 Women's One-Piece House Dresses, made of percale anw gingham, excellent for house purposes, in over-stocked sale at 98c

$4.50 Women's Tub Dresses, beautiful dresses in French lawns tissues, ducks, ginghams, and chambrays, large assortment of styles and patterns, ideal for street wear: in the over-stocked sale, at $2.98

$5.00 Women's All Over Embroidered Dresses, beautiful emb. designings, pretty rows of lace panel work in all sizes, over-stocked sale, at $2.49

$6.00 Ladies' Rain Coats, made of light weight rubberized material that will positively exclude water, auto collar and draw in cuffs, full length, all sizes, over-stocked sale, at $2.69

$3.50 Women's Dress Skirts, in panamas, fancy mixtures and Scotch materials, newest model, all colors, over-stocked sale, at $1.95

$7.00 Women's Dress Skirts, made up of wired voiles, panamas and fancy mixtures neatly trimmed with same materials and satins, front and back panel effects, over-stocked sale, at $3.95

Millinery At ½ Price

ONE LOT.

Women's $4 Hats, in all the new shapes for summer wear, large shapes, small shapes, medium shapes, lace, ribbon and flower styles, values worth up to $4; in the over-stocked sale to close out quickly your choice only $1.95

LOT No. TWO.

Women's Hats Worth Up to $8 You can have your own unrestricted choice of any hat in our stock, all the leading styles and shapes of the season included; over-stocked sale $2.95

Sale Dresses

75c Children's School Dresses, made of washable ginghams and chambray, neat styles, over stocked sale 44c

50c Children's Dresses, made of percale & ginghams, dainty styles, much better than home sewing, overstocked sale 39c

$1.50 Children's Dresses, suitable for every day or Sunday wear, nice washable percale, ginghams and chambrays, very special in the stocked sale 95c

Sale Hosiery

10c Women's Hose, stainless black and colors, sale price, pair, 6½c

15c Women's Lisle Hose, plain black, garter top, good value, over-stocked sale, pair, 8½c

35c Women's Lisle Hose white and black, lisle garter top, good wearing quality, over-stocked sale 19c

15c Children's Hose, ribbed or lace, fast colors, all sizes, special in the over stocked sale, pair 7½c

Underwear

25c Men's Underwear, 2 piece garments, all sizes, blue and brown, over-stocked sale, garment 17c

50c Men's Balbriggan Underwear, in cream color, all sizes, double seated drawers, over-stocked sale 39c

39c Men's Porosknit Underwear 25c

75c Men's Porosknit and Lisle Union Suits 49c

$1.00 Men's Union Suits, fine lisle 69c

39c Boys' Porosknit Union Suits, all sizes,, over-stocked sale 25c

Undermuslin Savings

45c Corset Covers, dainty new styles, emb. and lace trimmed over-stocked sale at 23c

26c Corset Covers at 16c

45c Mulin Drawers, neatly made up of fine muslin, all sizes, over-stocked sale 23c

75c Muslin Underskirts, made of good muslin, severe flounce in over-stocked sale at 49c

$1.00 Muslin Skirts, at 69c

$2.00 Muslin Skirts, at 95c

$1.00 Women's Muslin Gowns, rich assortment of the newest styles, pretty lace and emb. finished, long, loose fitting style,s over-stocked sale at 55c

10c India Linen, fine, sheer white quality, 36 in. wide, over-stocked sale at 6½c

15c White Waistings, new patterns, white dotted swisses and cross bar designings, standard width, in over-stocked sale, at 7½c

$1.00 Bed Spreads, standard bed size, fast edge, in highly embossed patterns, white only, over-stocked sale, at 79c

45c Table Damask, beautiful rich patterns, figured and floral, standard width over-stocked sale, at 25c

The Economy Basement

75c Galvanized Wash Tub, at 49c

75c Cobblers' Outfits, Special in over-stocked sale, at 39c

8c Tin Cups, large size, Special in over-stocked sale, at 1c

85c Zins Wash Boards, in standard size, Sale price 21c

15c Carpet Beaters, large size, sale price, at 7½c

5c Roll of Toilet Paper, full size, sale price 2½c

$1.50 iKtchen Scale, accurate, weighs 24 lbs., by ounces, sale price 89c

65c Gray French Enamel Ware, dish-pans, kettles, sauce pans, first quality in over-tocked sale at 29c

5c Water Glasses, horse-shoe, sale price 2c

95c Tin Wash Boilers, heavy lid and bottom, sale price 59c

Extra!

25c Sanitas Table Oil Cloth, newest patterns, over-stocked sale price, at 14c

10c Curtain Rods, can be extended most any, size, sale price at 4½c

85c Slop Jars, hire glazed stone ware, with bail, in over-stocked sale, at 39c

25c Window Shades best oiled opaque cloth, sale price 14c

Special!

35c Window Screens, can be extended to 32 inches, hard wood frame, sale price 19c

$1.25 Curtain Stretchers, standard size and make, sale price 79c

15c Box Parlor Matches 1500 in box, sale price 9c

15c Galvanized Water Pail 8 quart size, strong handle, sale price 8c

Clothing Bargains.

$10 Young Men's Suits in new fancy mixtures, handsomely made up in the newest styles for summer wear. Sale price $4.95

$9.98 Men's Summer Suits, newest patterns and materials, well made up garments, nice fitting garment Sale price $3.95

$15.00 Men's Summer Suits made of pure worsted, nice assortment of patterns, hair padded shoulders and front. Overstocked Sale price $8.95

$3.00 Boys' Suits, neat summer styles, dark patterns, strongly sewed in all sizes, over-stocked sale $1.49

$4.00 Boys' Suits, neat dark and light patterns, knickerbocker pants, stylish coats, for dress or school wear. Sale price $1.95

$1.50 Men's Dress and Work Pants, including neat dark and light patterns and the famous khaki materials, side buckles, all sizes, over-stocked sale, at 95c

25c Boys' Knee Pants, bloomsr style, dark patterns, well made up to give good honest wear, over-stocked sale, at 11c

Domestics

7 1-2c Apron Ginghams, check and plaids, over-stocked sale 4½c

10c Dress Ginghams, checks, plaids and stripes, standard quality, over-stocked sale 5½c

12 1-2c Percales, in new summer patterns, all colors, over-stocked sale, per yard 8½c

9c Unbleached Muslin, standard quality, sale price at 5½c

10c Bleached Muslin, 36 in. wide, good quality, over-stocked sale 6½c

Notions

5c Ocean Pearl Buttons, doz 1c

3c Rolls of Tape 1c

3c Paper Pins 1c

5c Paper Safety Pins 2½c

3c pkg. Wire Hair Pins 1c

5c Tape Lines 1c

O. N. T. Darning Cotton ..... 1½c spool

25c pkg. Needle Cases 5c

15c Dressmakers' Shears 9c

5c Pack Envelopes 2c

5c Card Hooks and Eyes 2½c

10c Bottle Peroxide 5c

10c Bottle Machine Oil 5c

25c Mennen's Talc. Pow'd 10c

25c Hair Brush 11c

2 Big Bargains.

3c Cotton Crash Towling, standard quality, neat, fadeless red border, a limit of 10 yds. to a customer, over-stocked sale, at 3½c

10c Pure Linen Crash every thread all linen, neat red border, specially priced in the over-stocked sale, at 6½c

The Leader

111 NORTH MAIN STREET.

ALWAYS IN THE LEAD

2 Big Bargains.

5c Women's White Kerchiefs, neatly hemmed and emb. corner, some criss cross patterns, over stocked sale price, 1½c

49c Women's Black, Petticoats, with emb flounce and dust riffle; wears like heather-bloom, over-stocked sale, at 49c

NewspaperARCHIVE® NewspaperARCHIVE®